



Model : 51/2024



# Cessna 525 Citation CJ1

## 2200mm

### Pusher Prop Specs :

1. Wingspan 2200mm / 86.6 inches
2. Flying weight : 3100 grams/ 109.3 oz/ 6.8 lbs
3. Wing loading : 48.8 gram/dm<sup>2</sup> - 16 oz/sq.ft.
4. Wing cube loading : 6.1 (Trainer)
5. Wing Area : 63.48 dm<sup>2</sup> / 984 sq.in.
6. CG : 4.1 inch/ 10.5 cm from Leading Edge on Wing Root

### EDF Specs :

1. Wingspan 2200mm / 86.6 inches
2. Flying weight : 3470 grams/ 122.4 oz/ 7.68 lbs
3. Wing loading : 54.7 gram/dm<sup>2</sup> - 17.9 oz/sq.ft.
4. Wing cube loading : 6.9 (Trainer)
5. Wing Area : 63.48 dm<sup>2</sup> / 984 sq.in.
6. CG : 4.1 inch/ 10.5 cm from Leading Edge on Wing Root

### Electronics for test (pusher prop)

- 2X DXW 3536 1200kv Brushless motor
- 2X 8x6 3 Blades prop (Both CCW)
- 2X 50A ESC
- 2X 3S 2200mah Lipo Battery
- 6X Metal gear 9 gram servo (mini servo) for control surfaces + steering
- 2X Metal gear 9 gram servo (mini servo) for main gear retract
- 1X Standard servo for front landing gear retract

### Electronics for test (EDF)

- 2X FMS 70mm 12 blades 1900kv EDF
- 2X 80A ESC
- 1X 6S 5600mah Lipo Battery
- 6X Metal gear 9 gram servo (mini servo) for control surfaces + steering
- 2X Metal gear 9 gram servo (mini servo) for main gear retract
- 1X Standard servo for front landing gear retract

### Transmitter

- Jumper T16 + BetaFPV Express LRS TX module
- 10 ch BetaFPV Express LRS RX

### Materials :

1. 5mm Foamboard/ Depron/ Polyfoam
2. 10mm Carbon Tube/ Bamboo/ Wood Dowel 30 cm
3. 5mm Carbon Tube/ Bamboo/ Wood Dowel 40 cm
3. 0.5mm Mica Plastic
4. hot glue, UHU glue, CA glue, PVA glue
5. Packing tapes

### Build Instructions :

1. [paper-replika.com](http://paper-replika.com)
2. youtube channel : Julius Perdana

JOIN HERE

JOIN HERE

**W1**

**WING A**  
POLYFOAM/  
DEPRON 5MM  
2X MIRRORED



**C4**

**COCKPIT WINDOWS**  
MICA PLASTIC  
0.5MM  
8X

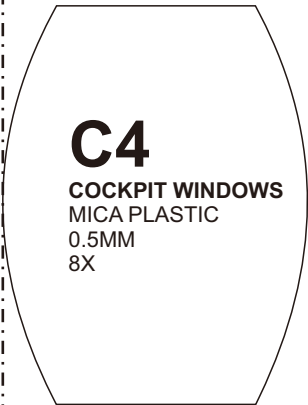

**C3**

**COCKPIT WINDOWS**  
MICA PLASTIC  
0.5MM  
2X



JOIN HERE

JOIN HERE

JOIN HERE

W1



W

IN HERE

W1

**C1**  
COCKPIT INSTRUMENT  
PANEL  
CARD

**C1**  
COCKPIT INSTRUMENT  
PANEL  
CARD

JOIN HERE

JOIN HERE

W1

JOIN HERE

JOIN HERE

JOIN HERE

W1

JOIN HERE

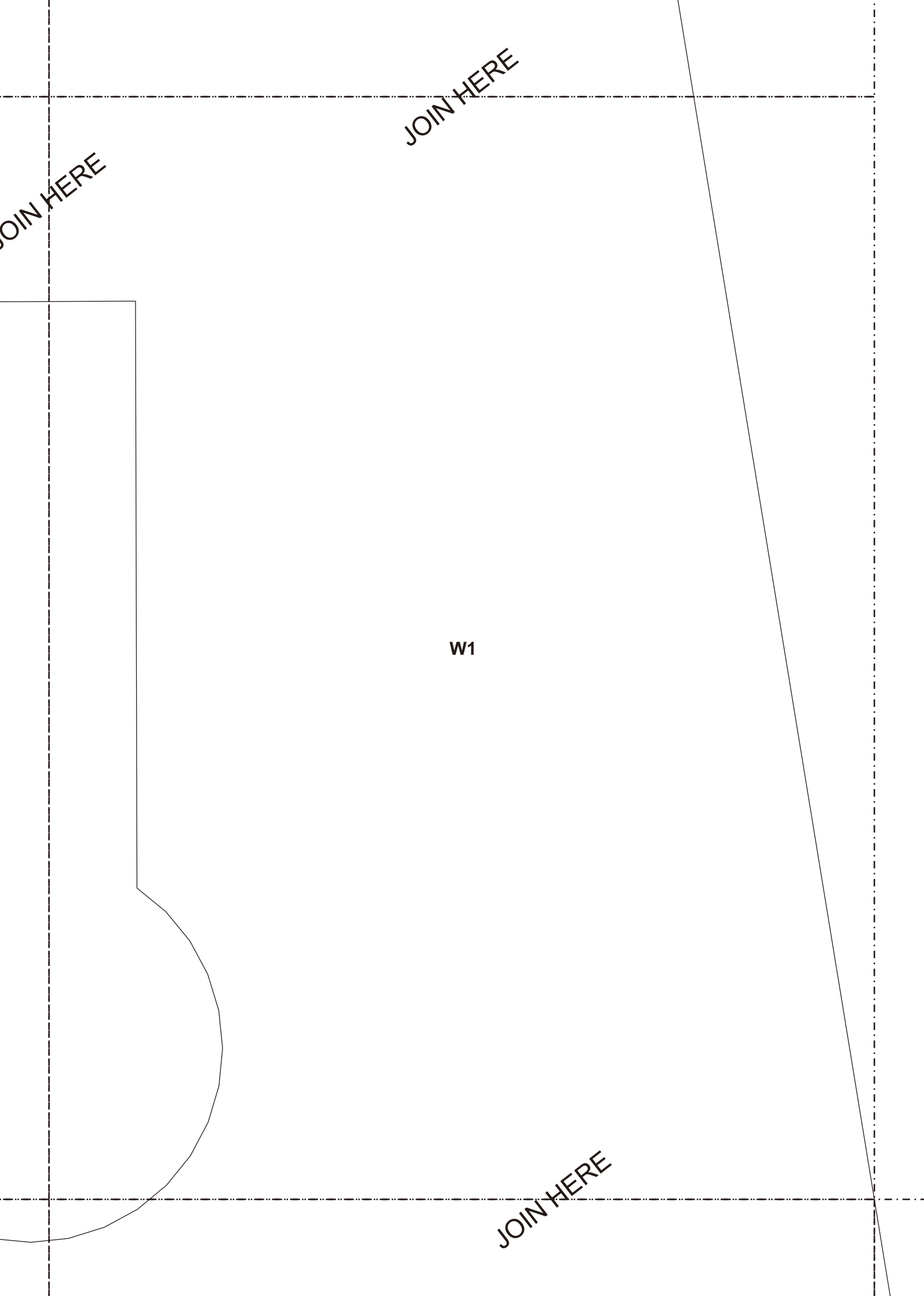

JOIN HERE



W1



JOIN HERE

JOIN HERE

HERE

JOIN HERE



W1

JOIN HERE

JOIN HERE

HERE



JOIN HERE

W1

JOIN HERE

JOIN HERE

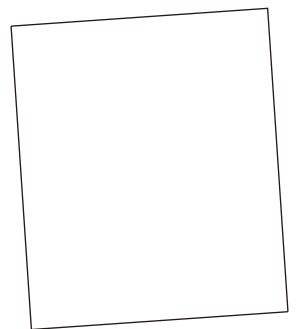

JOIN HERE

JOIN HERE

W2



W1

JOIN HERE

JOIN HERE



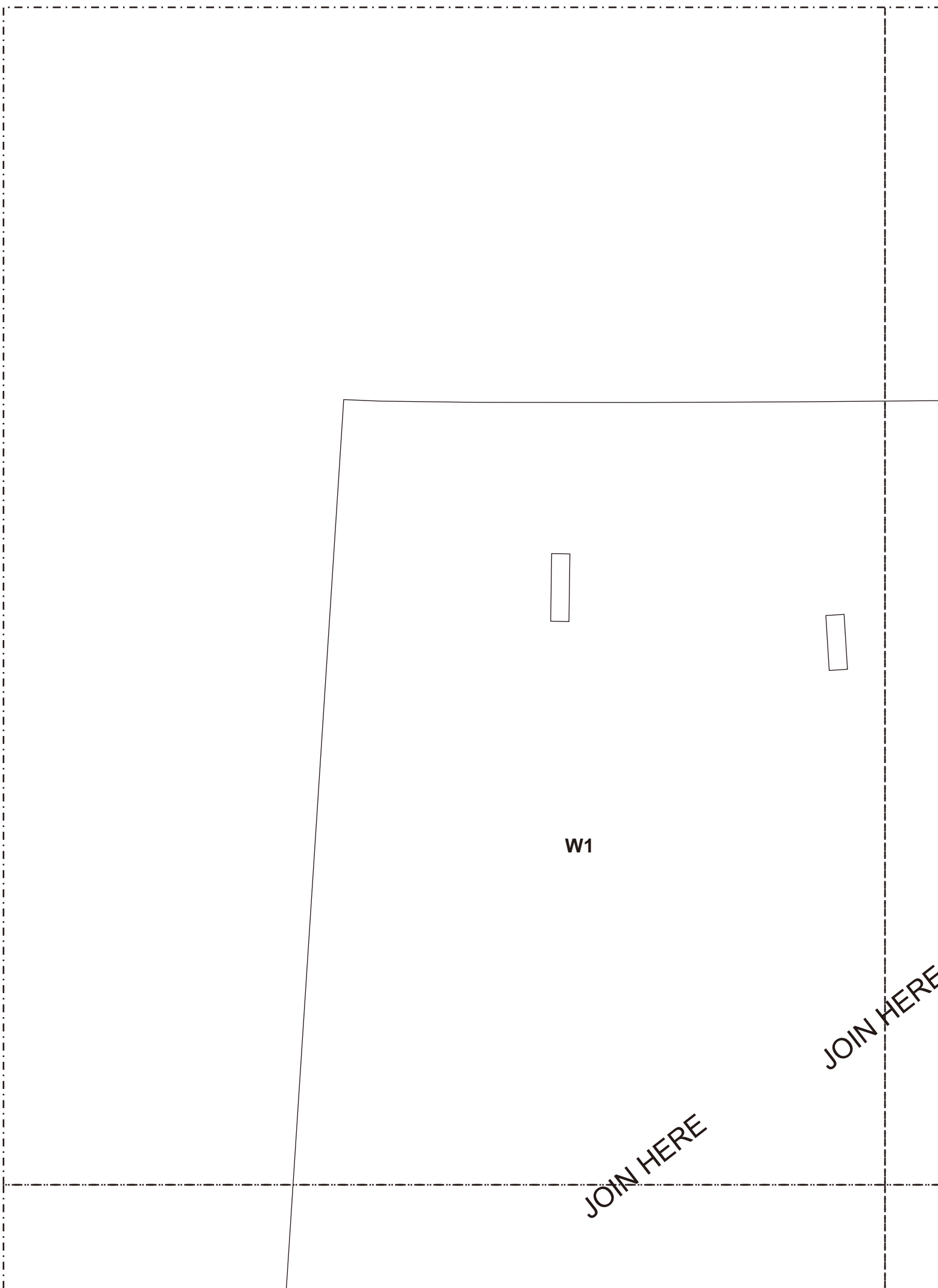

**W1**

**JOIN HERE**

**JOIN HERE**

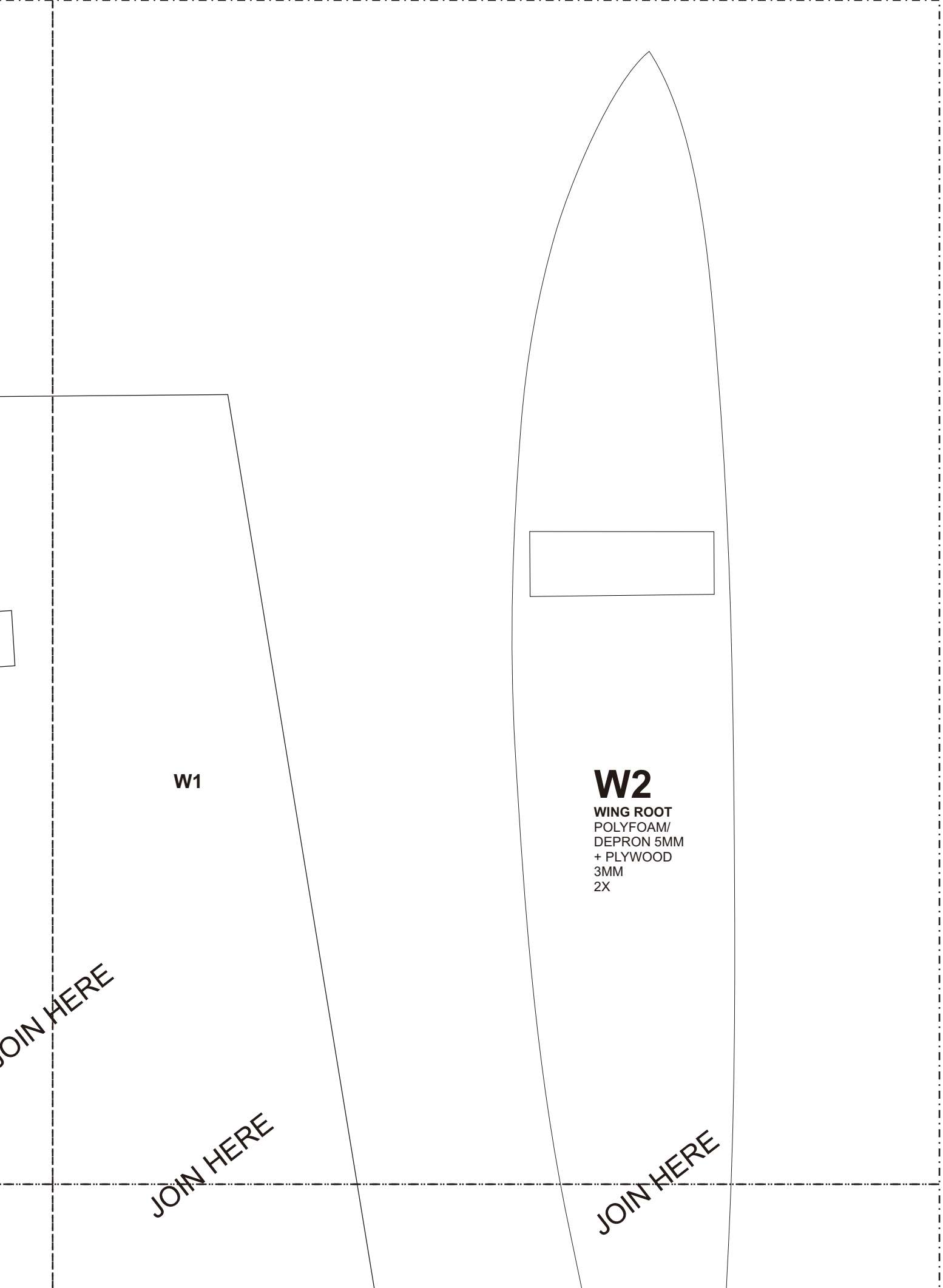

**W1**

**W2**

**WING ROOT**  
POLYFOAM/  
DEPRON 5MM  
+ PLYWOOD  
3MM  
2X

JOIN HERE

JOIN HERE

JOIN HERE

**W7** WING RIB  
PLYWOOD 3MM  
2X

**W15**  
2x

**W16**  
2x

**W12** WING RIB  
PLYWOOD 3MM + DEPRON 5MM  
2X MIRRORED

**W11** WING RIB  
PLYWOOD 3MM + DEPRON 5MM  
2X MIRRORED

**W8**  
WING SPAR  
PLYWOOD 3MM  
2X

JOIN HERE

JOIN HERE

JOIN HERE

W8

**W10** WING JOINER  
PLYWOOD 3MM  
2X MIRRORED

**W9** WING JOINER  
PLYWOOD 3MM  
4X MIRRORED

JOIN HERE

**W17**  
WING JOINER  
PLYWOOD 3MM  
5X

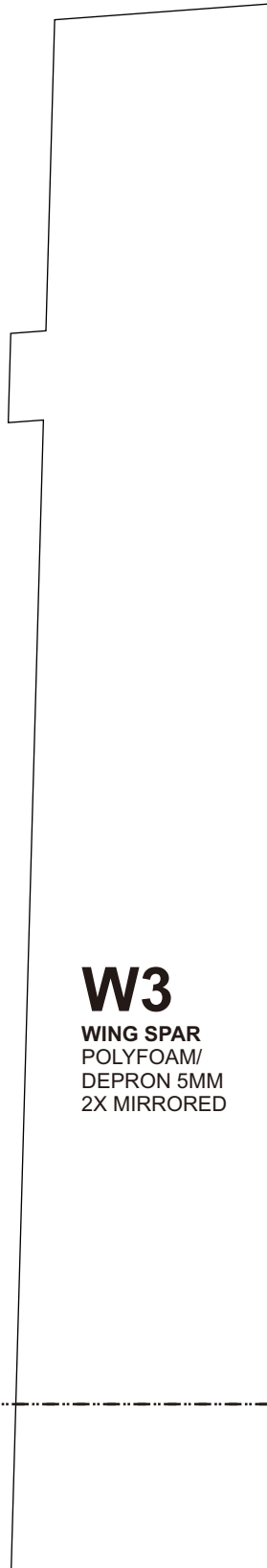

**W3**

WING SPAR  
POLYFOAM/  
DEPRON 5MM  
2X MIRRORED

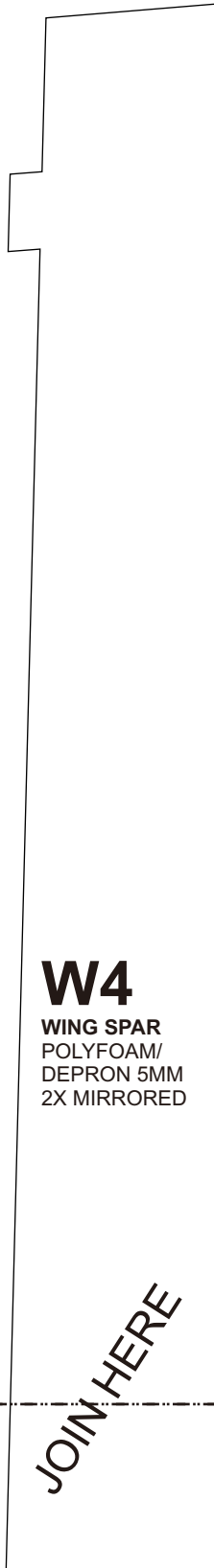

**W4**

WING SPAR  
POLYFOAM/  
DEPRON 5MM  
2X MIRRORED

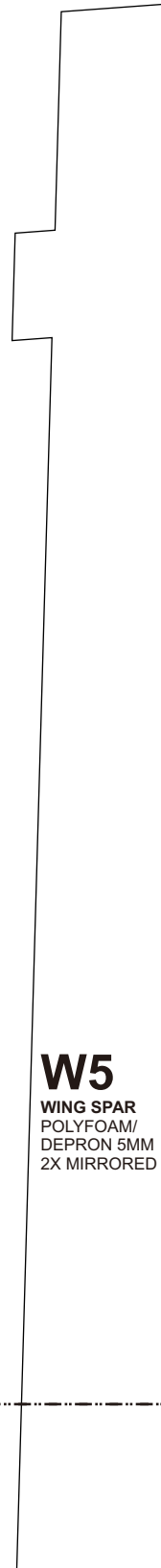

**W5**

WING SPAR  
POLYFOAM/  
DEPRON 5MM  
2X MIRRORED

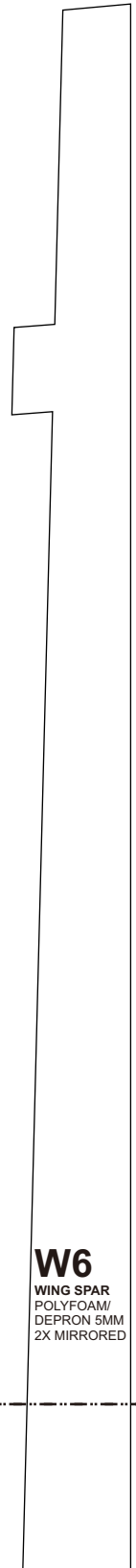

**W6**

WING SPAR  
POLYFOAM/  
DEPRON 5MM  
2X MIRRORED

JOIN HERE

**W6**  
WING SPAR  
POLYFOAM/  
DEPRON 5MM  
2X MIRRORED

JOIN HERE

**W3**

**W4**

**W5**

**W6**

JOIN HERE



JOIN HERE

W3

W4

W5

W6

JOIN HERE

JOIN HERE

# W13

WING B  
POLYFOAM/  
DEPRON 5MM  
2X MIRRORED

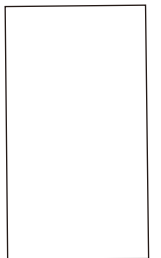

W13

JOIN HERE

JOIN HERE

JOIN HERE

W13

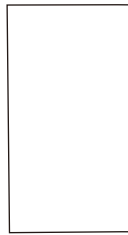

**W13**

JOIN HERE

**N7**  
ENGINE MOUNTING  
POLYFOAM/  
DEPRON 5MM  
2X

**W13**

JOIN HERE

W13

JOIN HERE

JOIN HERE

JOIN HERE

JOIN HERE

W13

JOIN HERE

JOIN HERE

W13

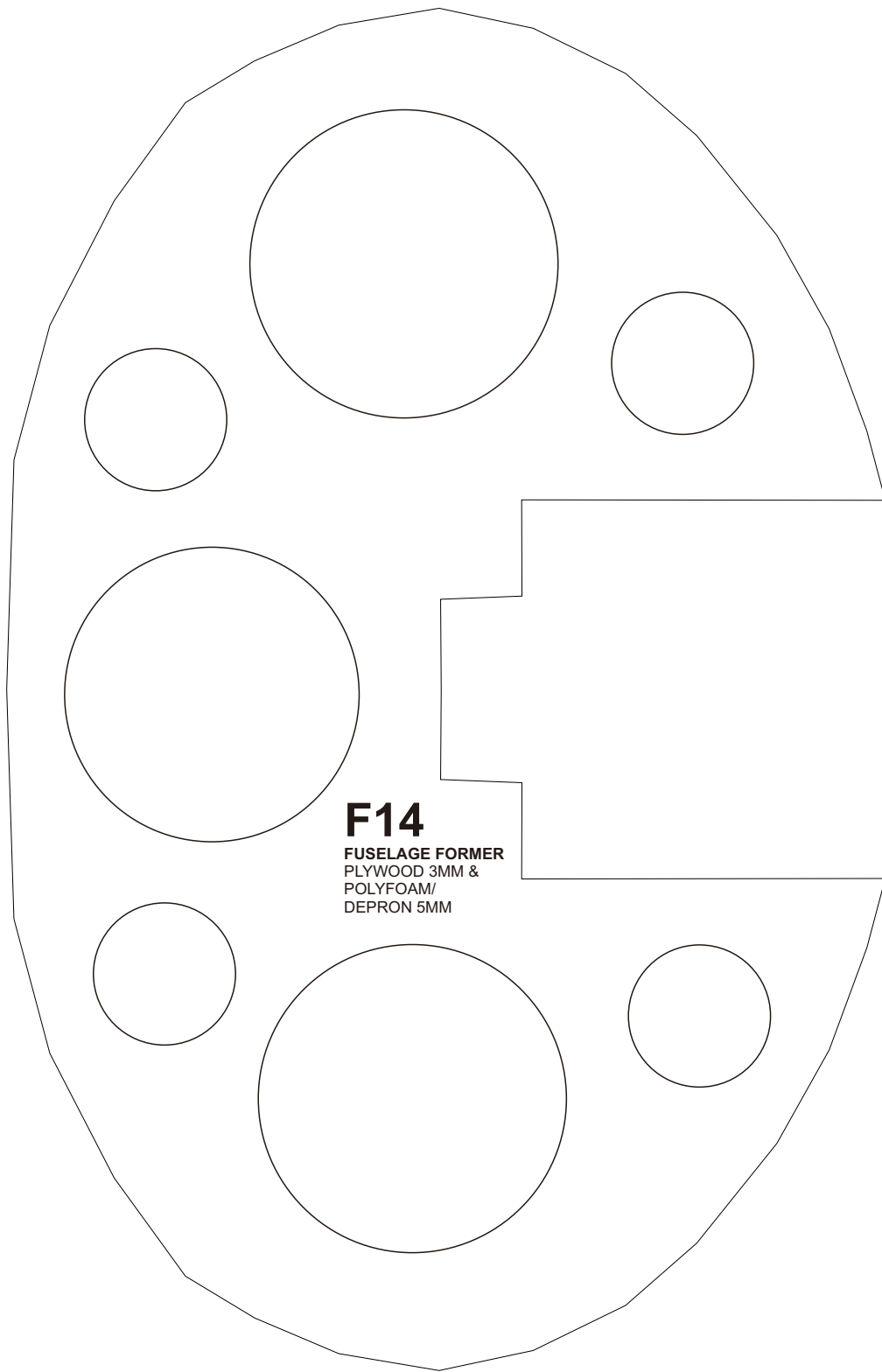

**F14**  
FUSELAGE FORMER  
PLYWOOD 3MM &  
POLYFOAM/  
DEPRON 5MM

IN HERE

W13

JOIN HERE

**N6**  
ENGINE NACELLE  
CARD  
2X

JOIN HERE

W13

JOIN HERE



JOIN HERE

W13

JOIN HERE

JOIN HERE

JOIN HERE

JOIN HERE

**M1**

**M14**

WINGTIP  
POLYFOAM/  
DEPRON 5MM  
10X

JOIN HERE

**W13**

JOIN HERE

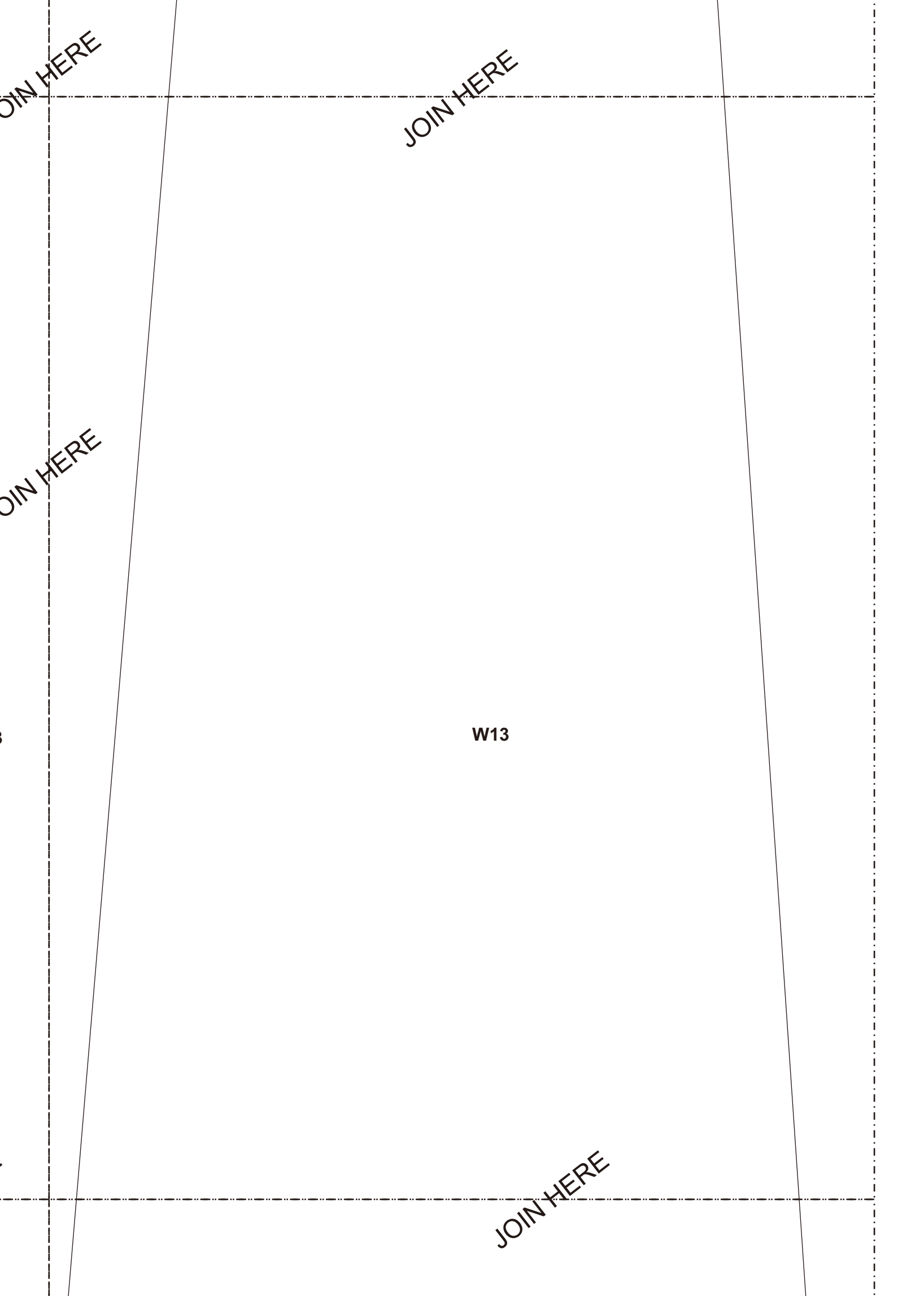

JOIN HERE

JOIN HERE

JOIN HERE

W13

JOIN HERE

# M1

**PUSHER MOTOR  
MOUNTING**  
POLYFOAM/  
DEPRON 5MM 2X +  
PLYWOOD 3MM 1X

JOIN HERE

# M3

**MOTOR MOUNTING PLATE**  
PLYWOOD 3MM  
4X

# M2

**MOTOR MOUNTING**  
PLYWOOD 3MM  
4X

JOIN HERE

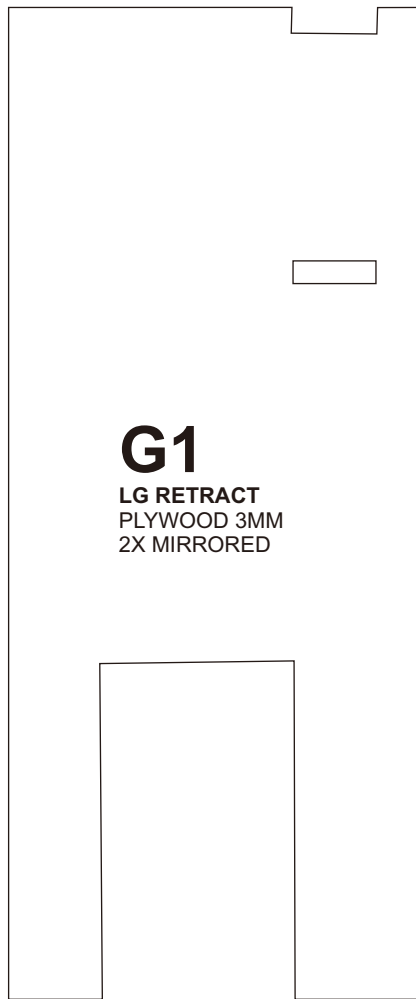

**G1**

LG RETRACT  
PLYWOOD 3MM  
2X MIRRORED

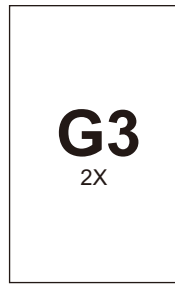

**G3**

2X



**G2**

2X MIRRORED



**G2**

2X MIRRORED

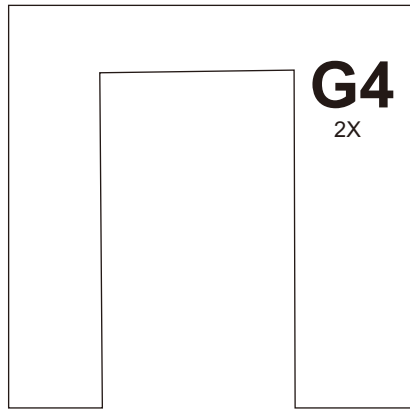

**G4**

2X

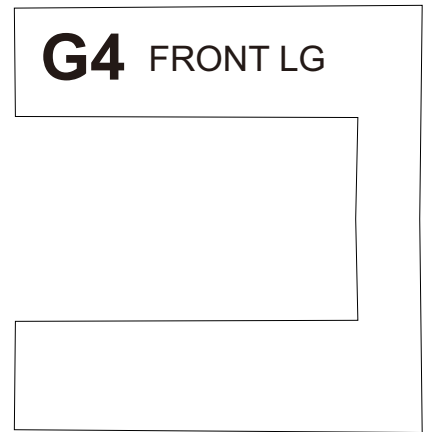

**G4** FRONT LG

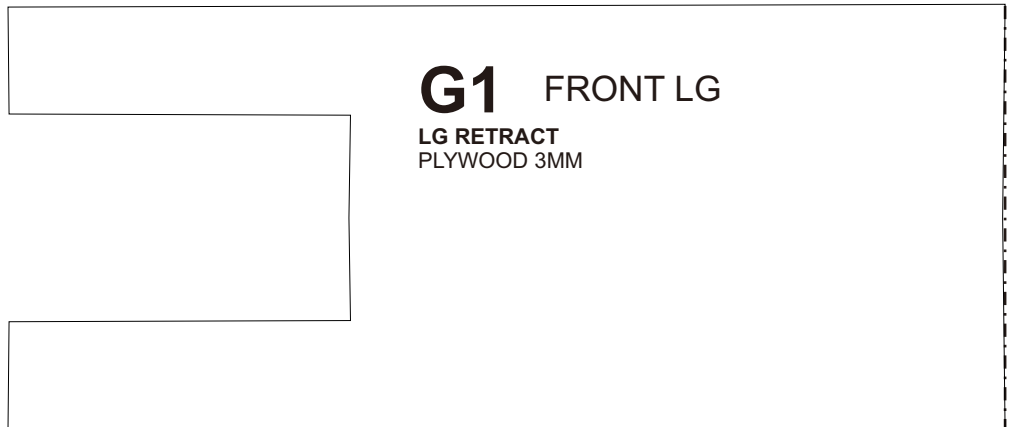

**G1**

FRONT LG

LG RETRACT  
PLYWOOD 3MM

**W13**

JOIN HERE

JOIN HERE

# F1

FUSELAGE  
POLYFOAM/  
DEPRON 5MM

JOIN HERE

JOIN HERE

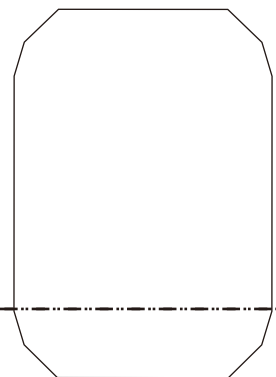

JOIN HERE

F1

JOIN HERE

JOIN HERE

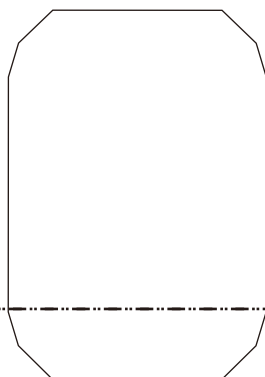
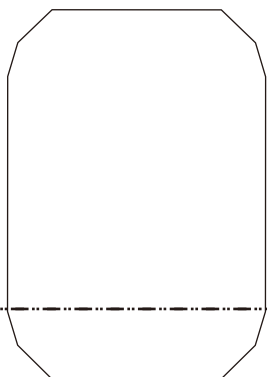

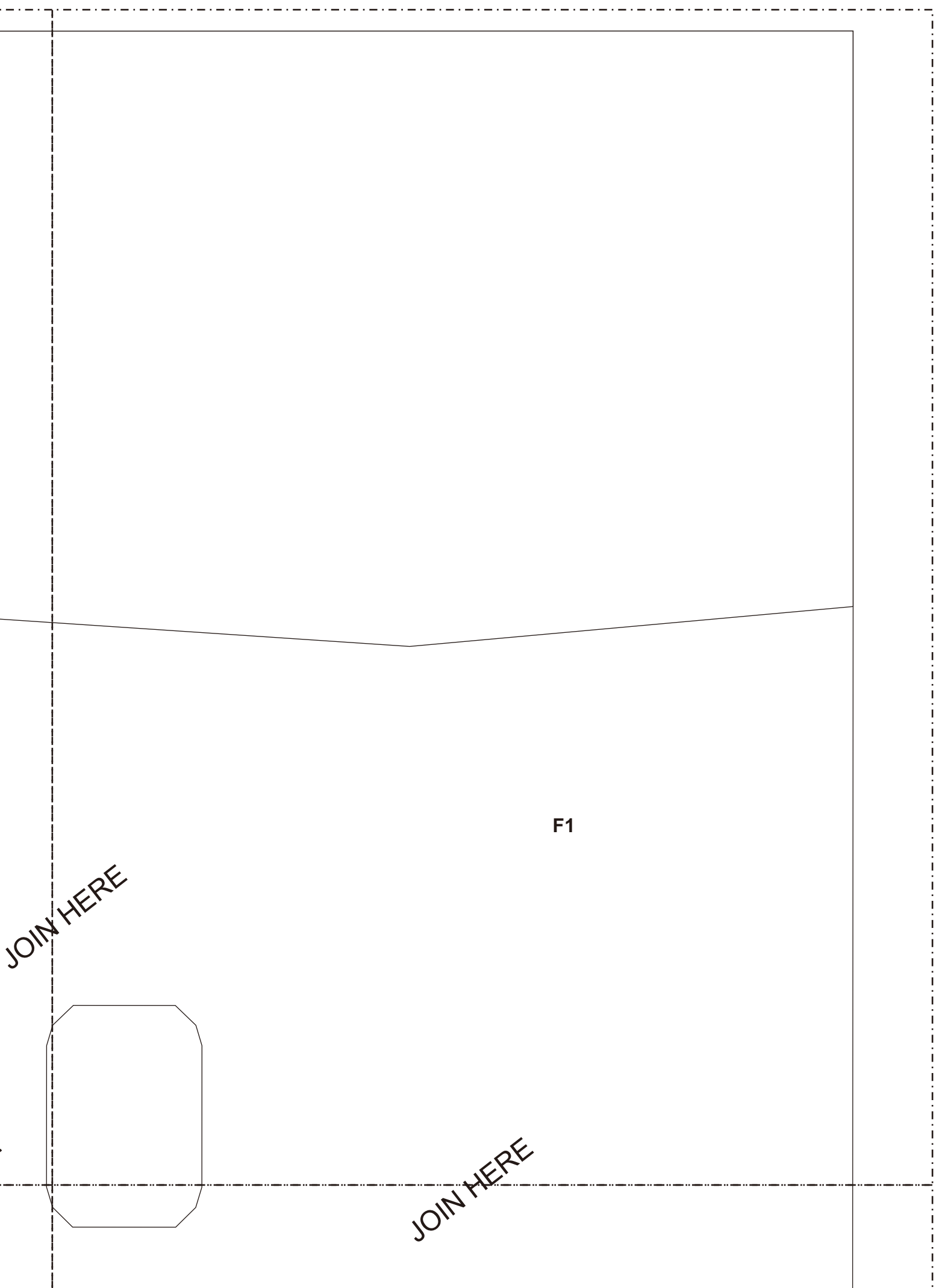

F1

JOIN HERE

JOIN HERE



JOIN HERE

F1

JOIN HERE

JOIN HERE

JOIN HERE

JOIN HER

F1

JOIN HERE

JOIN HERE

JOIN HERE

F1

JOIN HERE

JOIN HERE

JOIN HERE



JOIN HERE

**F1**

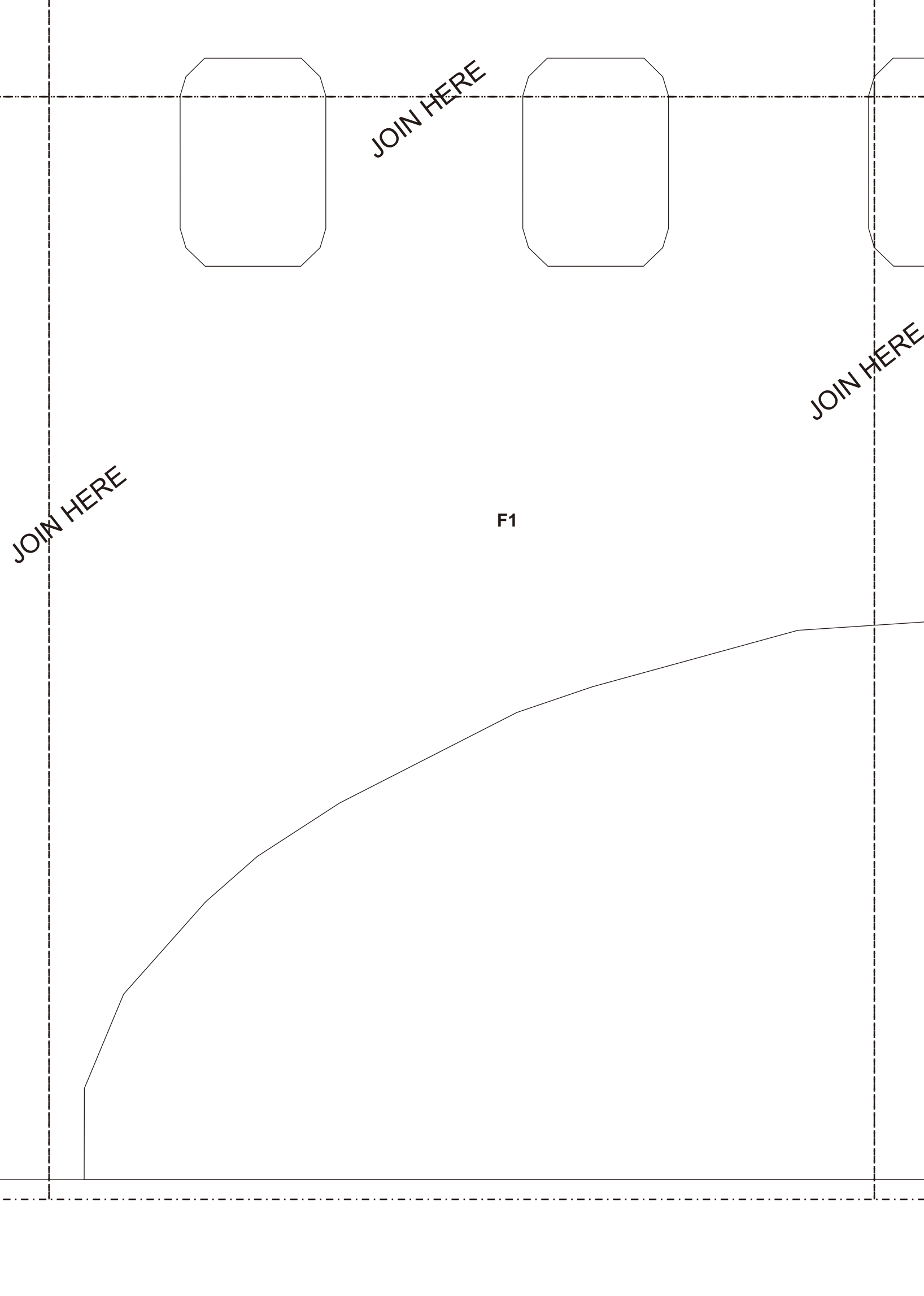

JOIN HERE

JOIN HERE

JOIN HERE

F1

JOIN HERE

JOIN HERE

F1

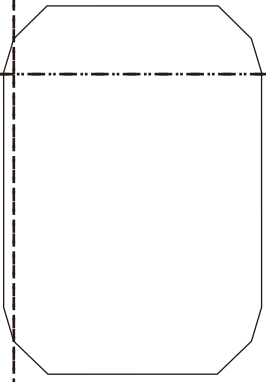

**F2**

FUSELAGE FORMER  
POLYFOAM/  
DEPRON 5MM

JOIN HERE

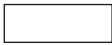

JOIN HERE

**F2**

**F3**

FUSELAGE FORMER  
POLYFOAM/  
DEPRON 5MM

JOIN HERE



JOIN HERE

F3

JOIN HERE

JOIN HERE

F3

F21

WING  
MOUNTING  
POLYFOAM/  
DEPRON 5MM  
8X

W18

WING  
MOUNTING  
PLYWOOD  
3MM  
4X



# F4

FUSELAGE FORMER  
POLYFOAM/  
DEPRON 5MM

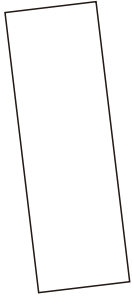
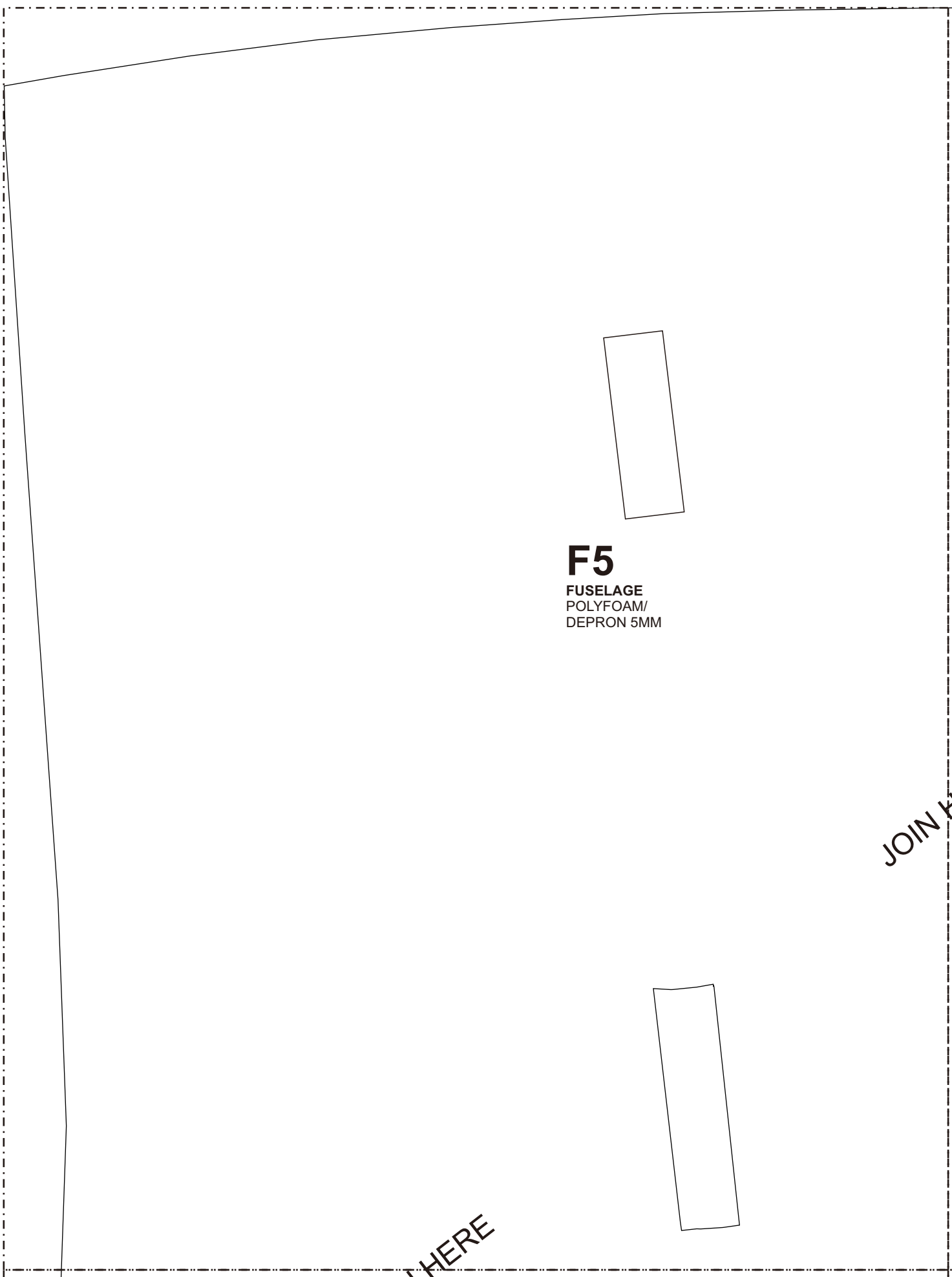

**F5**

FUSELAGE  
POLYFOAM/  
DEPRON 5MM

JOIN HERE

JOIN HERE

JOIN HERE

F5

JOIN HERE

JOIN HERE

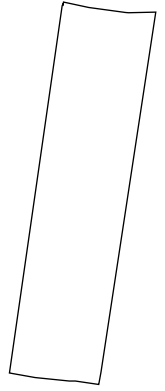
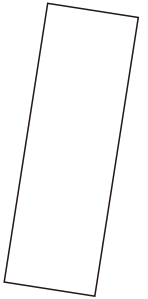

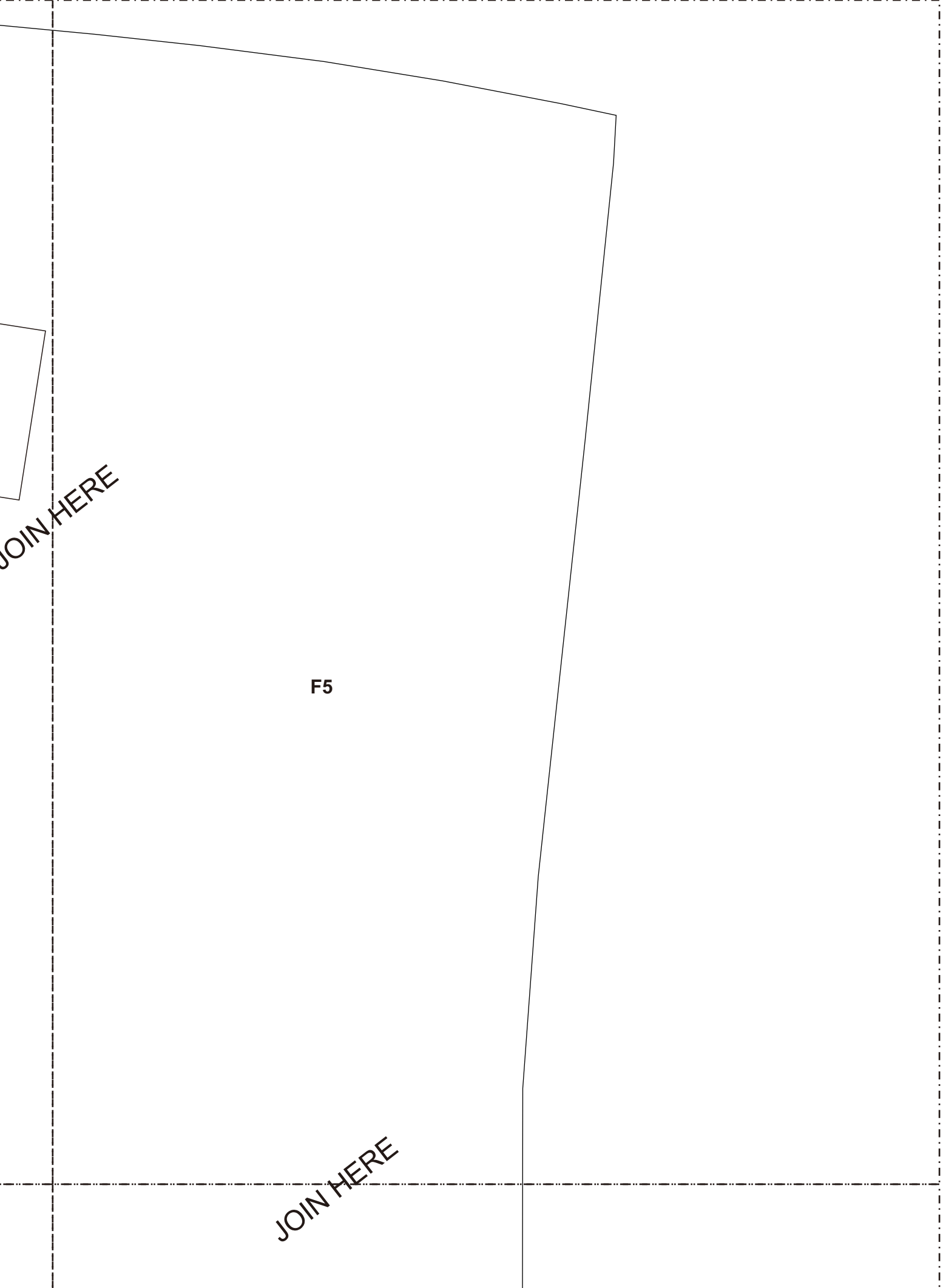

JOIN HERE

F5

JOIN HERE

JOIN HERE

F5

JOIN HERE



JOIN HERE

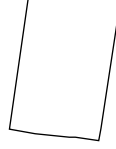

F5

JOIN HERE

JOIN HERE





JOIN HERE

F5

JOIN HERE

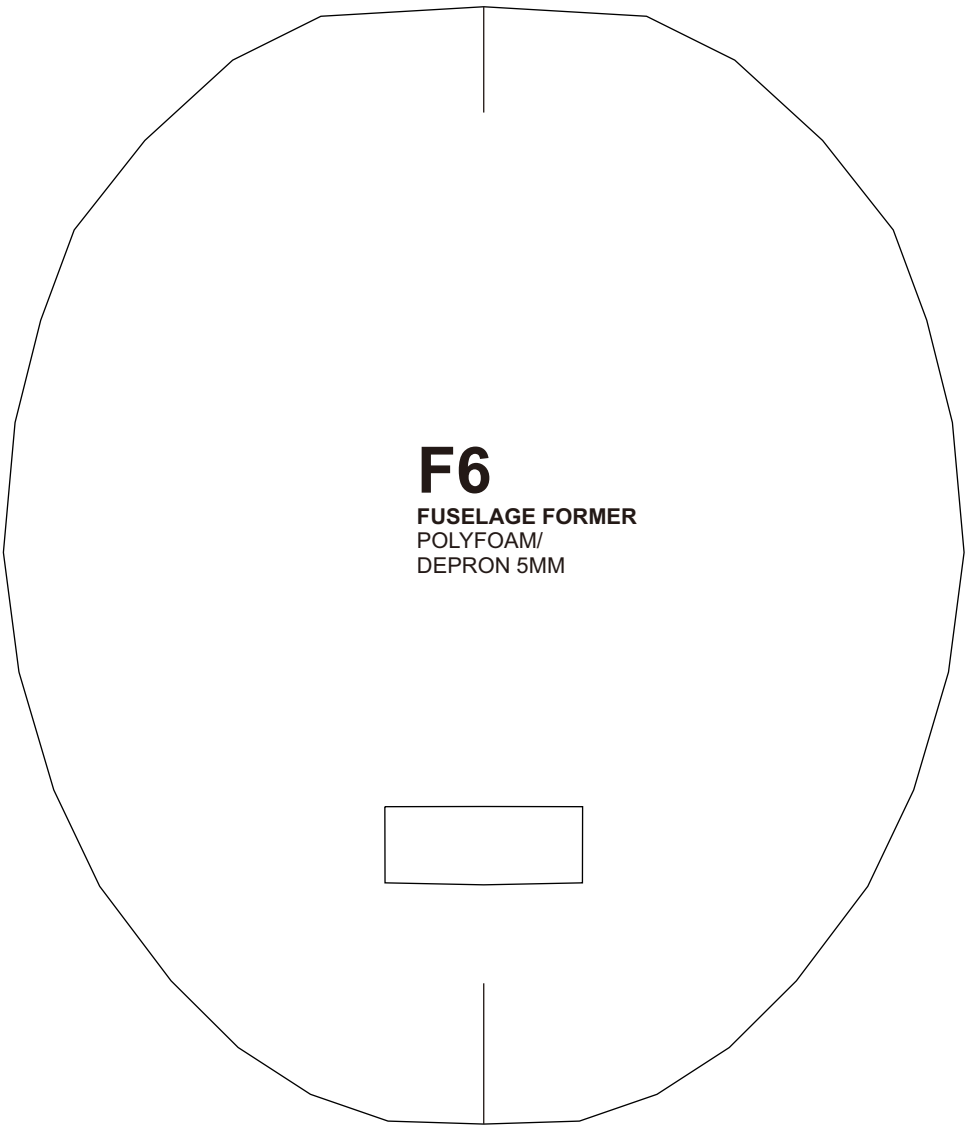

**F6**  
FUSELAGE FORMER  
POLYFOAM/  
DEPRON 5MM

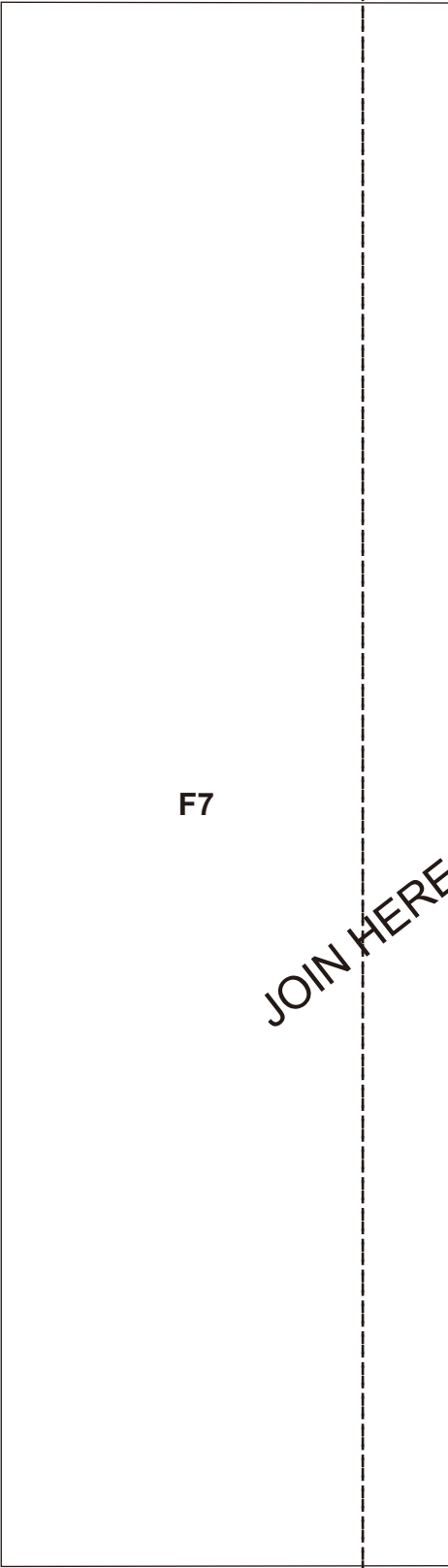

**F7**

JOIN HERE

JOIN HERE

**F7**  
FUSELAGE  
POLYFOAM/  
DEPRON 5MM

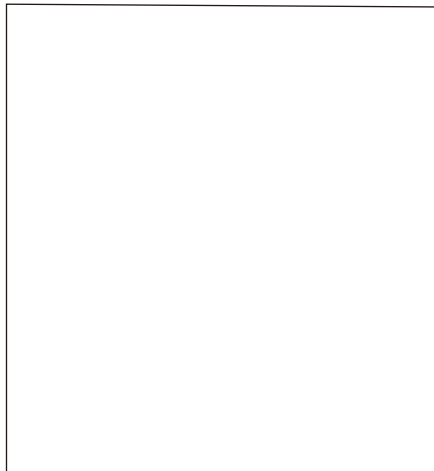

**F17**

FUSELAGE  
POLYFOAM/  
DEPRON 5MM  
2X MIRRORED

**F18**

FUSELAGE  
POLYFOAM/  
DEPRON 5MM

JOIN HERE

JOIN HERE

JOIN HERE

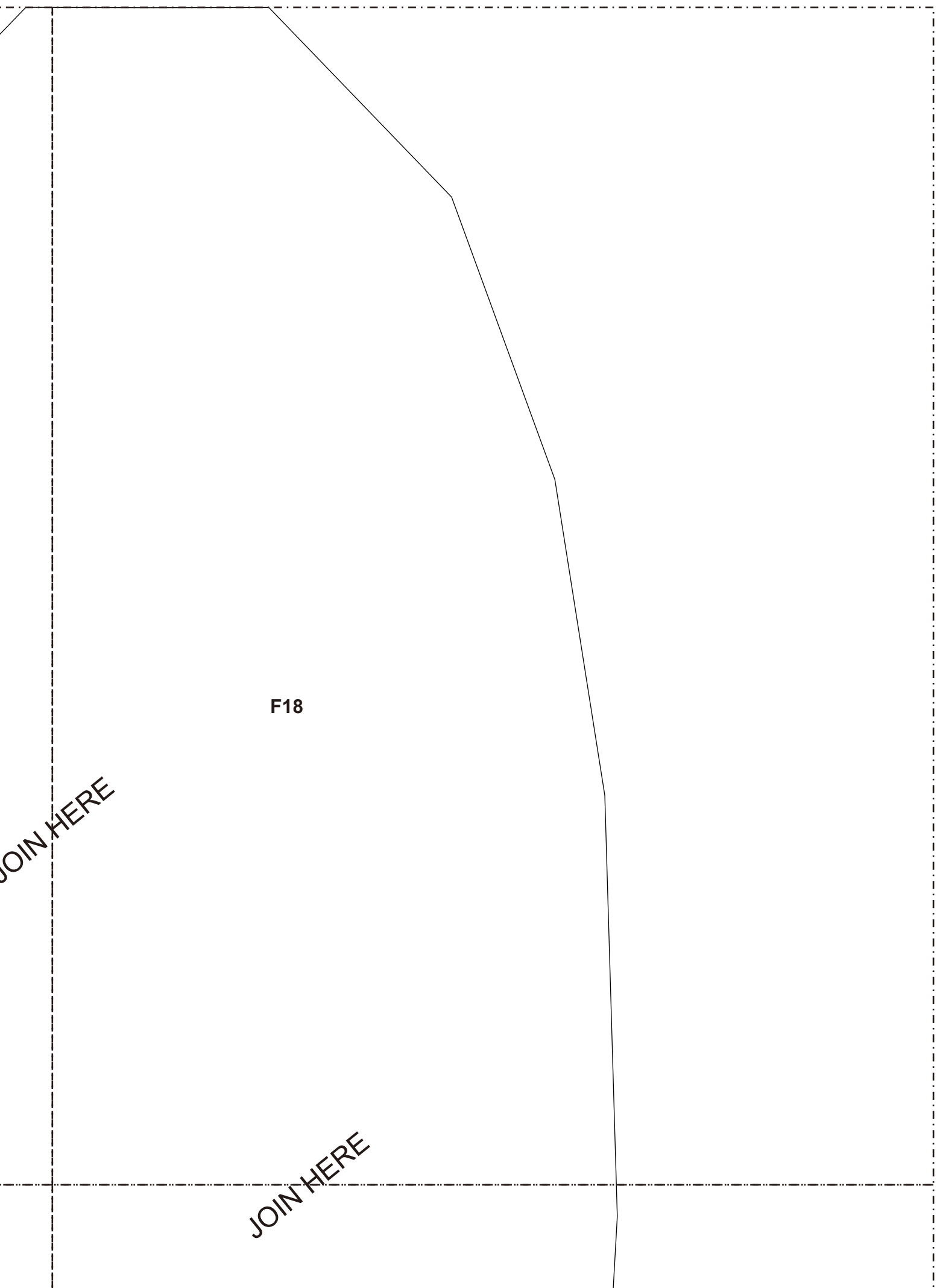

F18

JOIN HERE

JOIN HERE

JOIN HERE

F17

JOIN HERE

JOIN HERE

F18

JOIN HERE

JOIN HERE

JOIN HERE

JOIN HERE

**F18**

JOIN HERE

JOIN HERE

JOIN HERE

F17

F18

JOIN HERE



JOIN HERE

JOIN HERE

**F18**

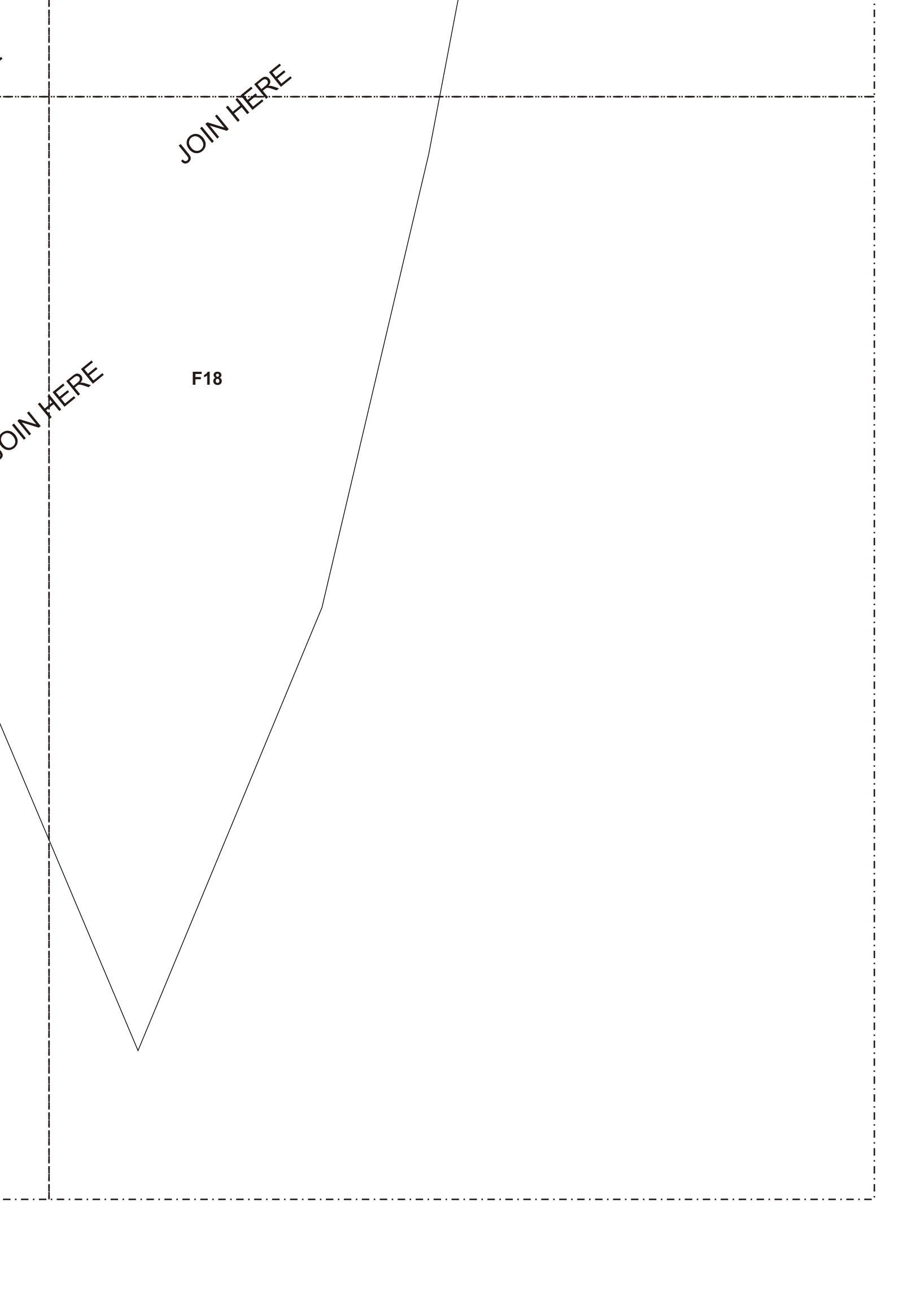

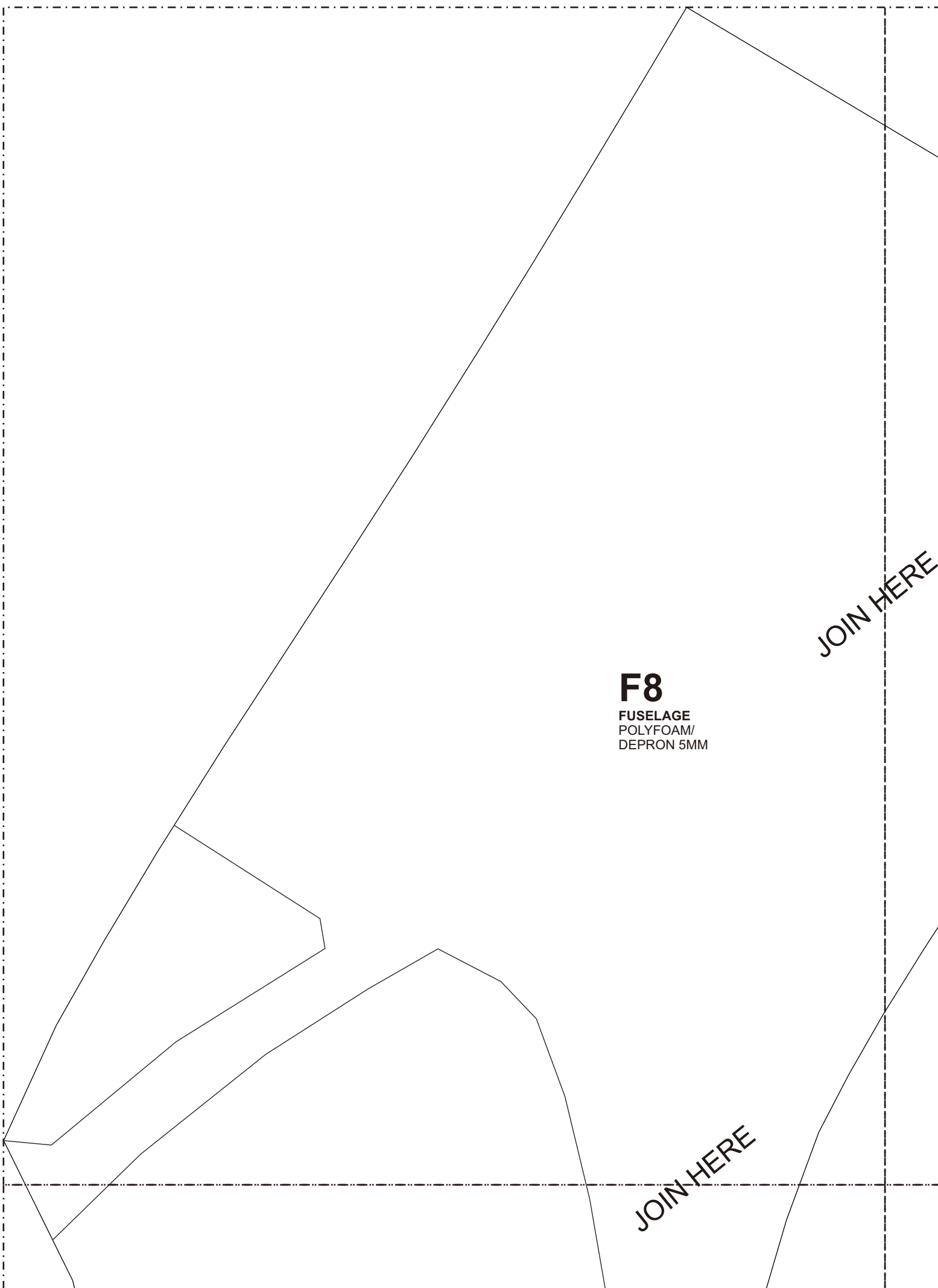

**F8**

FUSELAGE  
POLYFOAM/  
DEPRON 5MM

JOIN HERE

JOIN HERE

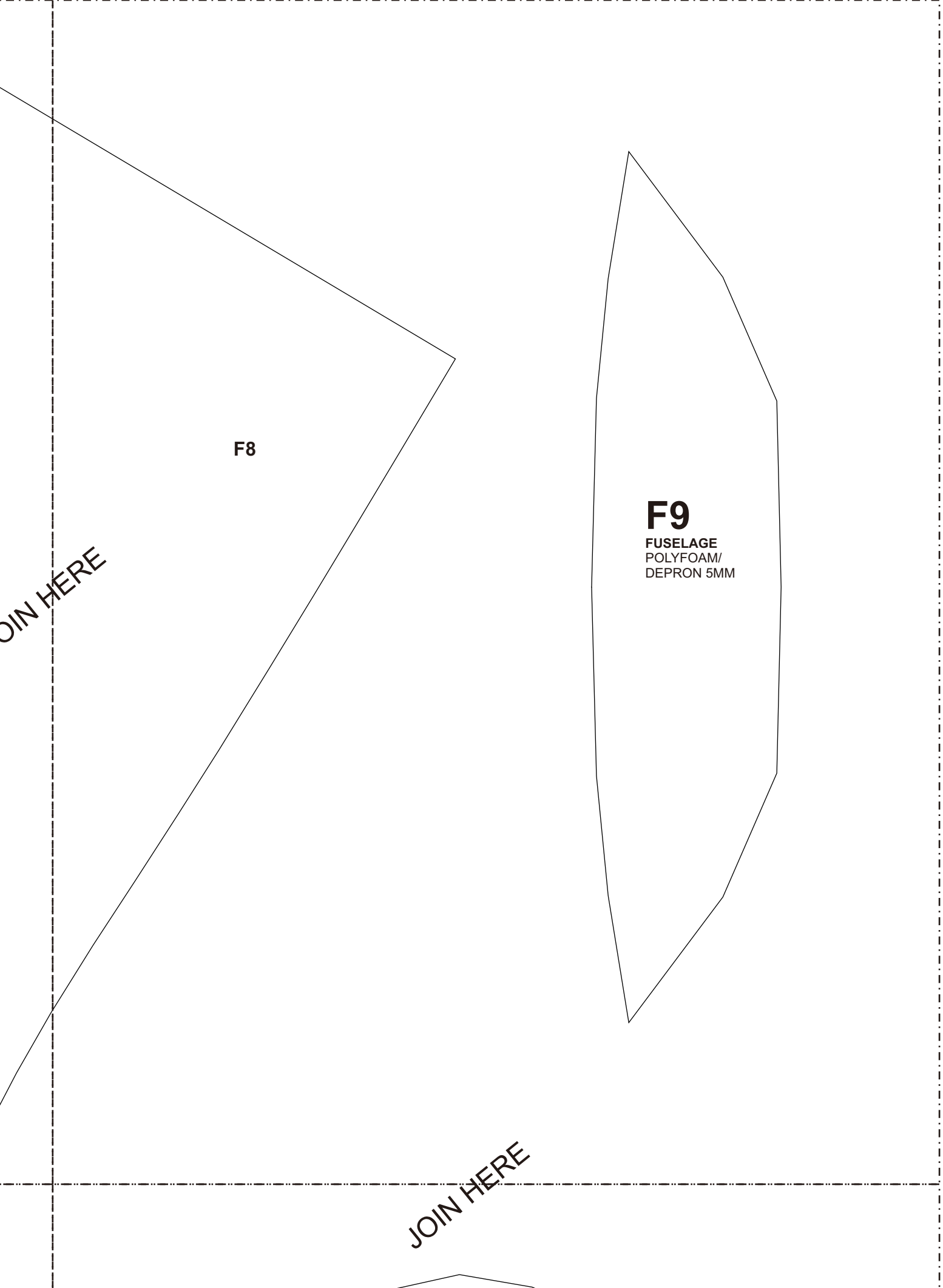

**F8**

**F9**

FUSELAGE  
POLYFOAM/  
DEPRON 5MM

JOIN HERE

JOIN HERE

JOIN HERE

F8

JOIN HERE

JOIN HERE

JOIN HERE

JOIN HERE

F

F

JOIN HERE

# F10

FUSELAGE FORMER  
POLYFOAM/  
DEPRON 5MM

JOIN HERE

JOIN HERE

F8

JOIN HERE

JOIN HERE

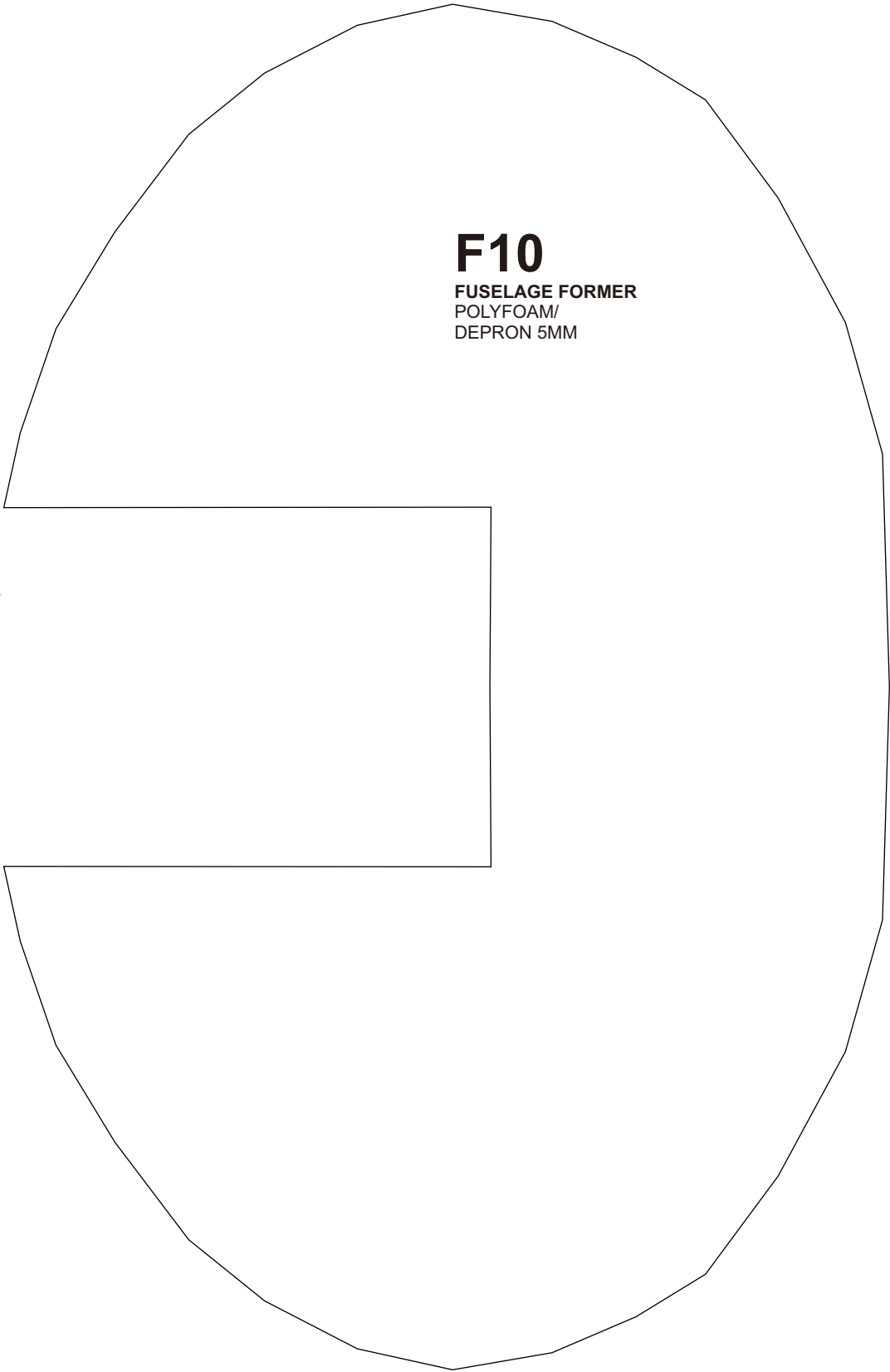

JOIN HERE

JOIN HERE

JOIN HERE

F8

JOIN HERE

IN HE

F8

JOIN HERE

JOIN HERE

F8

JOIN HERE

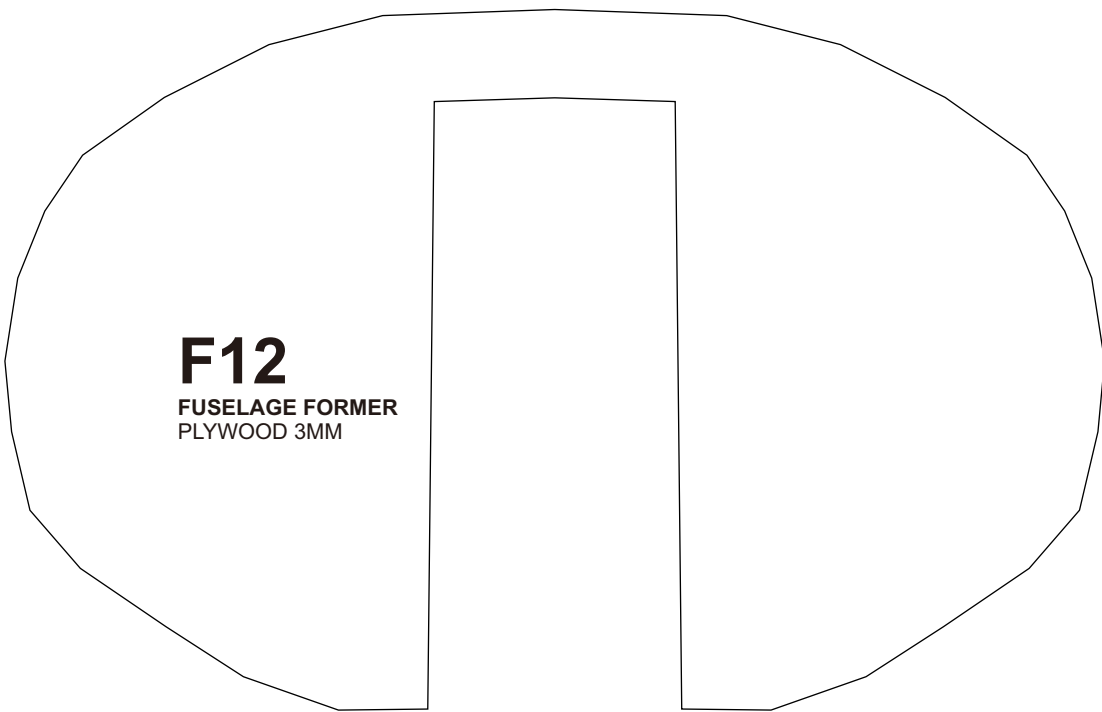

**F12**  
FUSELAGE FORMER  
PLYWOOD 3MM



**F11**

FUSELAGE  
POLYFOAM/  
DEPRON 5MM

JOIN HERE



JOIN HERE

F11

JOIN HERE

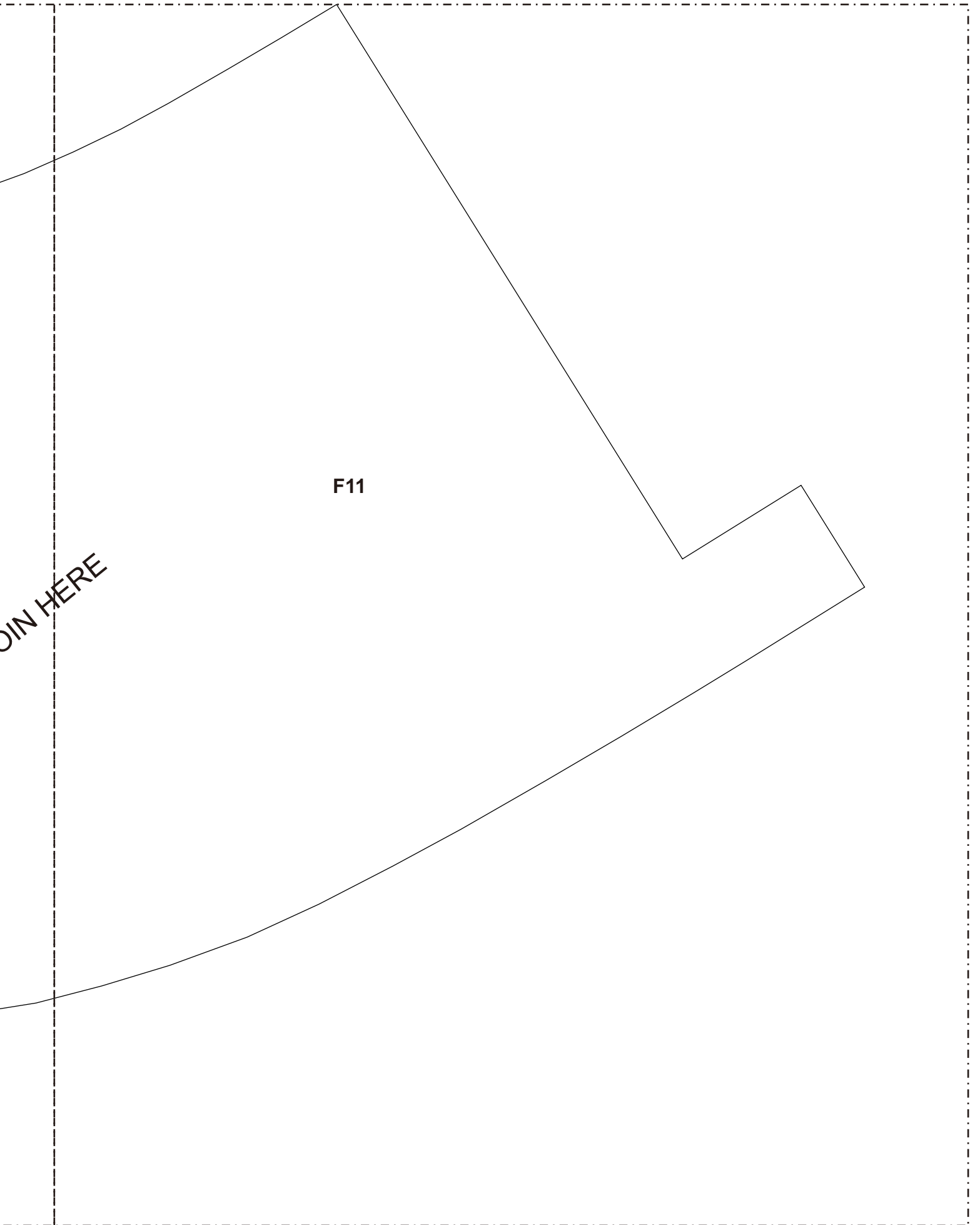

**F11**

JOIN HERE

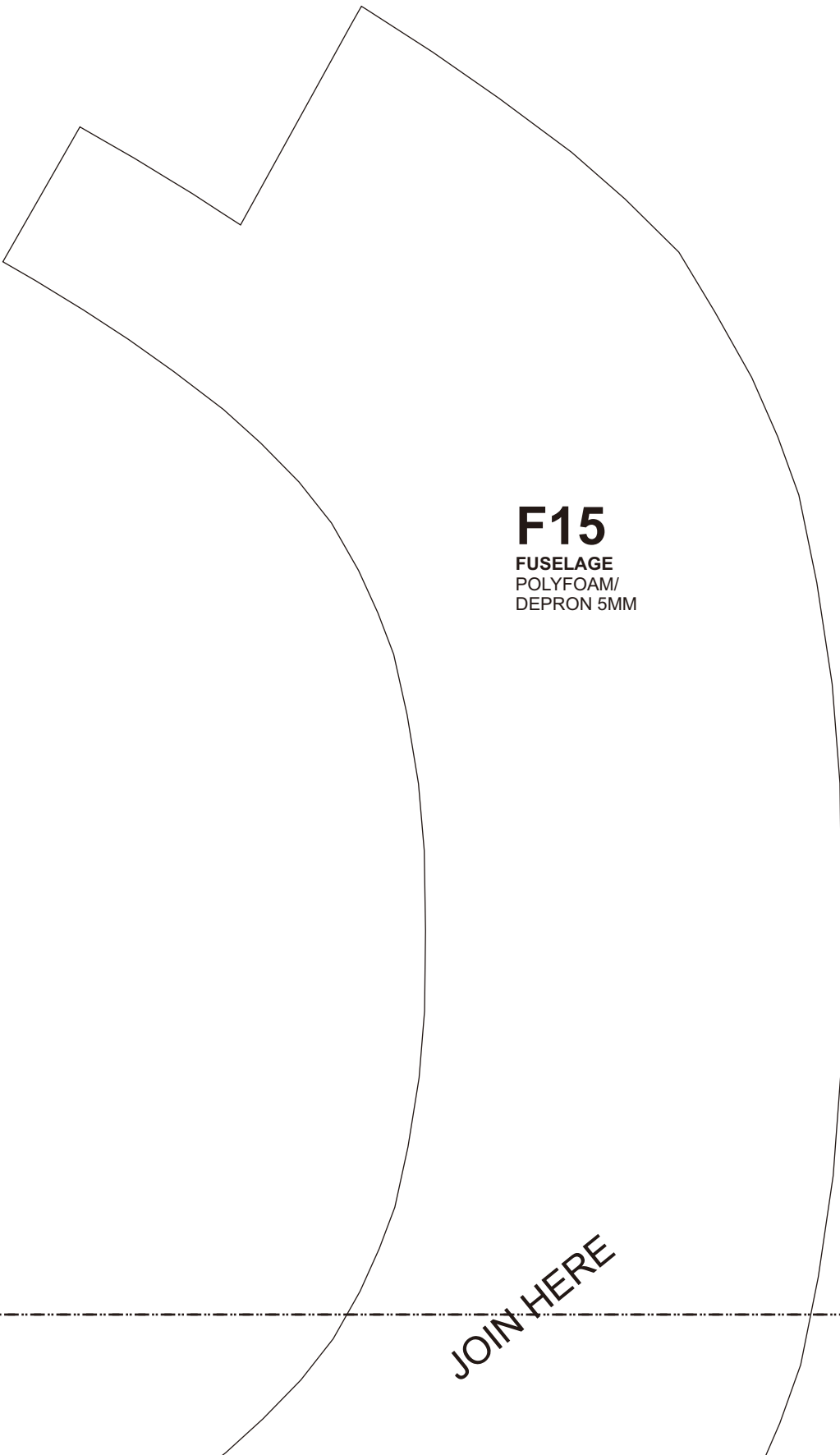

# F15

FUSELAGE  
POLYFOAM/  
DEPRON 5MM

JOIN HERE

JOIN HERE

**F15**

**F16**

FUSELAGE  
POLYFOAM/  
DEPRON 5MM  
8X

JOIN HERE

**F19**

FUSELAGE  
POLYFOAM/  
DEPRON 5MM

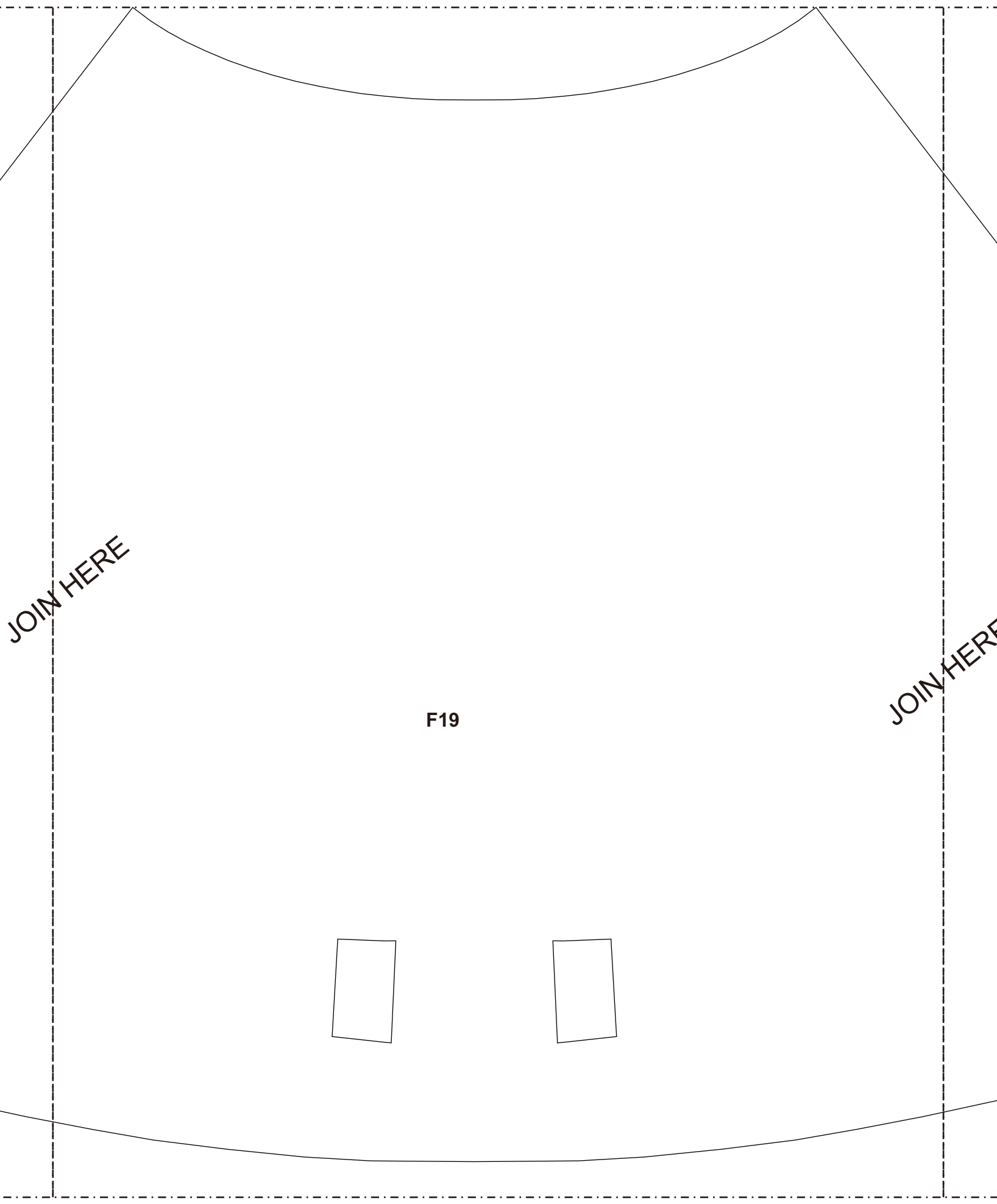

JOIN HERE

JOIN HERE

F19

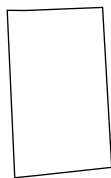
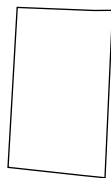

JOIN HERE

F19



**F20**

FUSELAGE  
POLYFOAM/  
DEPRON 5MM

**S6**

VERTICAL STAB  
POLYFOAM/  
DEPRON 5MM

**S3**

VERTICAL STAB  
POLYFOAM/  
DEPRON 5MM

**S1**

VERTICAL STAB  
POLYFOAM/  
DEPRON 5MM  
2X MIRRORED

**S4**

JOIN HERE

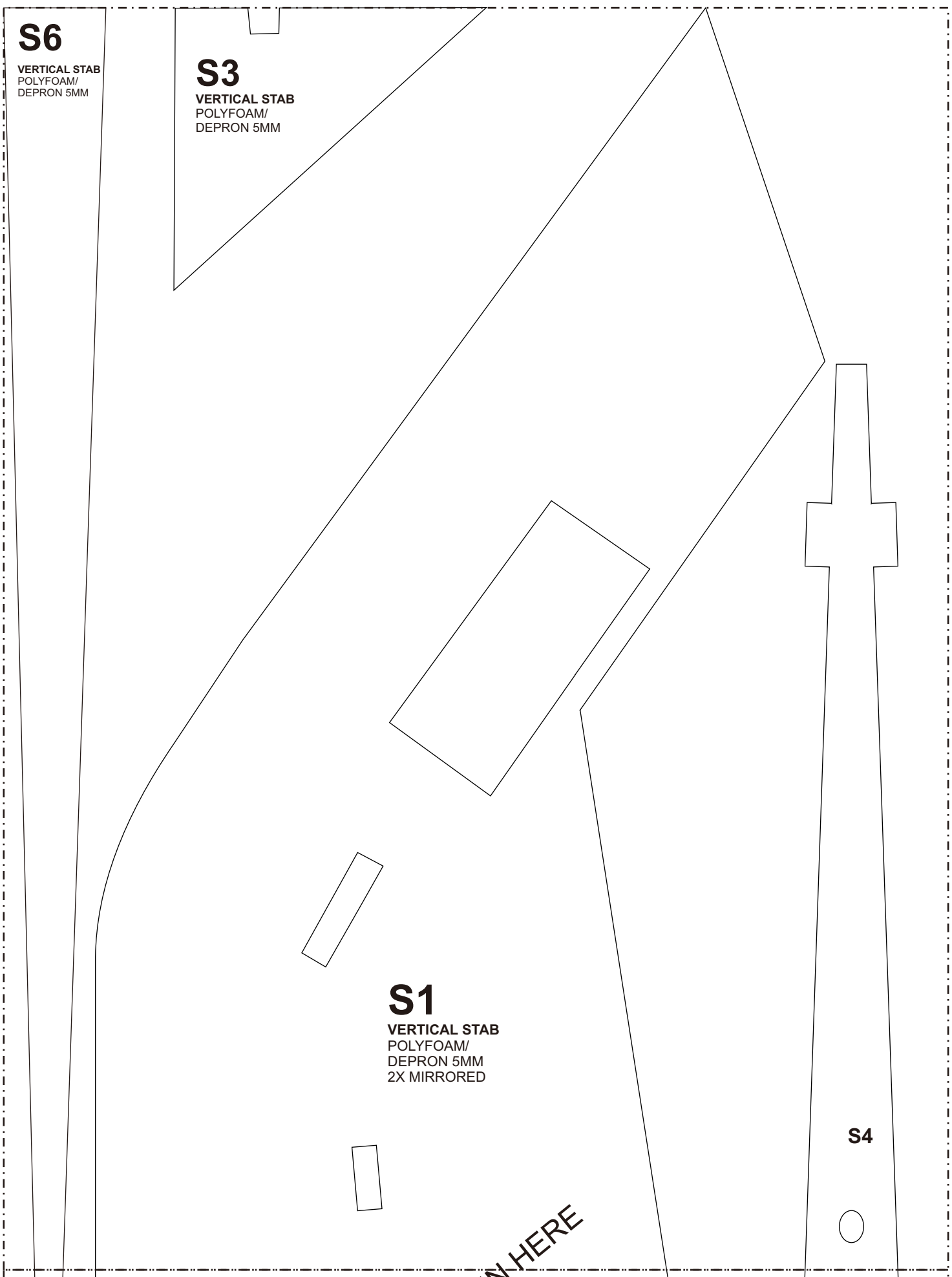



JOIN HERE

**S4**

VERTICAL STAB  
POLYFOAM/  
DEPRON 5MM

S1

**S2**

VERTICAL STAB  
POLYFOAM/  
DEPRON 5MM

S5

**S5**

VERTICAL STAB  
POLYFOAM/  
DEPRON 5MM

JOIN HERE

JOIN HERE

S5

**S5**

VERTICAL STAB  
POLYFOAM/  
DEPRON 5MM

S1

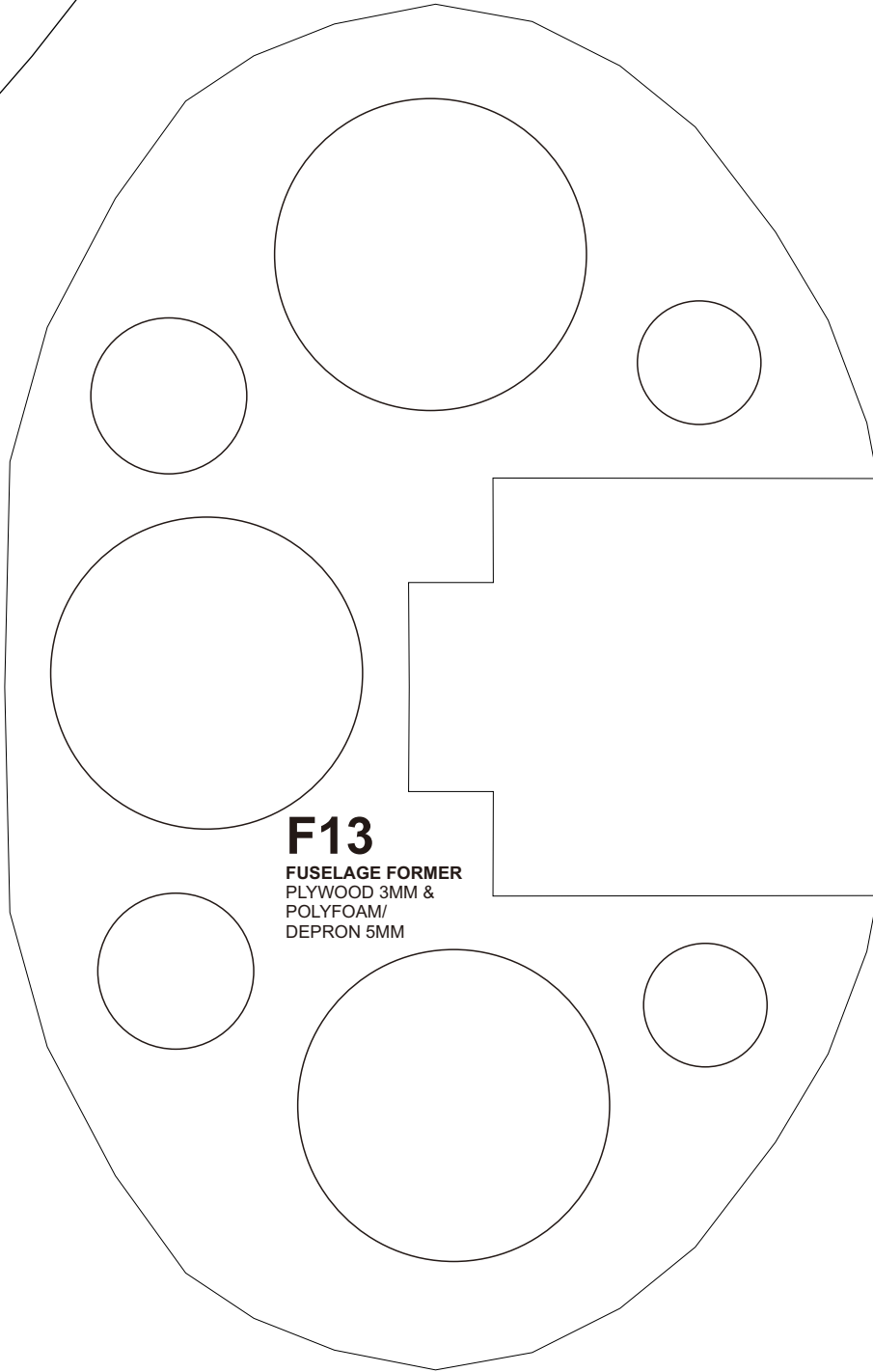

**F13**

FUSELAGE FORMER  
PLYWOOD 3MM &  
POLYFOAM/  
DEPRON 5MM

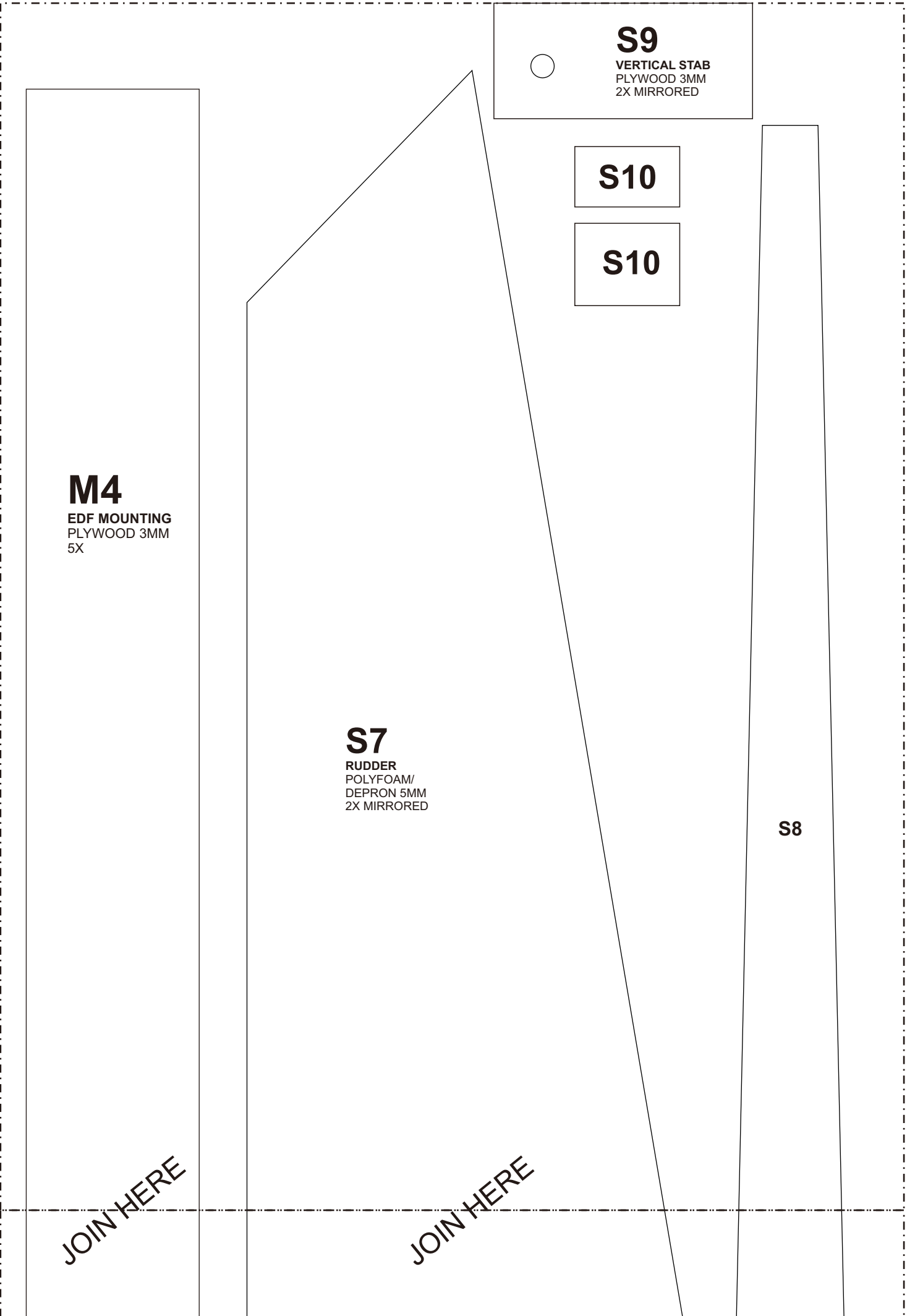

**M4**

EDF MOUNTING  
PLYWOOD 3MM  
5X

**S7**

RUDDER  
POLYFOAM/  
DEPRON 5MM  
2X MIRRORED

**S9**

VERTICAL STAB  
PLYWOOD 3MM  
2X MIRRORED

**S10**

**S10**

**S8**

JOIN HERE

JOIN HERE

JOIN HERE

JOIN HERE

**M4**

**S7**

**S8**

**RUDDER**  
POLYFOAM/  
DEPRON 5MM  
3X

### Additional Details plywood 3mm

**D4**

**D3**

**D2**

**D1**

**D5**

**D5**

**D6**

Depron 3mm

**S12**  
ELEVATOR  
POLYFOAM/  
DEPRON 5MM  
4X MIRRORED

**S11**  
HORIZONTAL STAB  
POLYFOAM/  
DEPRON 5MM  
4X MIRRORED

JOIN HERE

JOIN HERE

S12

S11

**N1**

**ENGINE NACELLE**  
POLYFOAM/  
DEPRON 5MM  
2X

**N3**

JOIN HERE

JOIN HERE

JOIN HERE

**N3**

ENGINE NACELLE  
POLYFOAM/  
DEPRON 3MM  
2X

**N2**

JOIN HERE

**N4**

ENGINE  
NACELLE  
POLYFOAM/  
DEPRON 3MM  
2X

JOIN HERE



JOIN HERE

**N1**

**N5**  
ENGINE  
NACELLE  
POLYFOAM/  
DEPRON 3MM  
2X

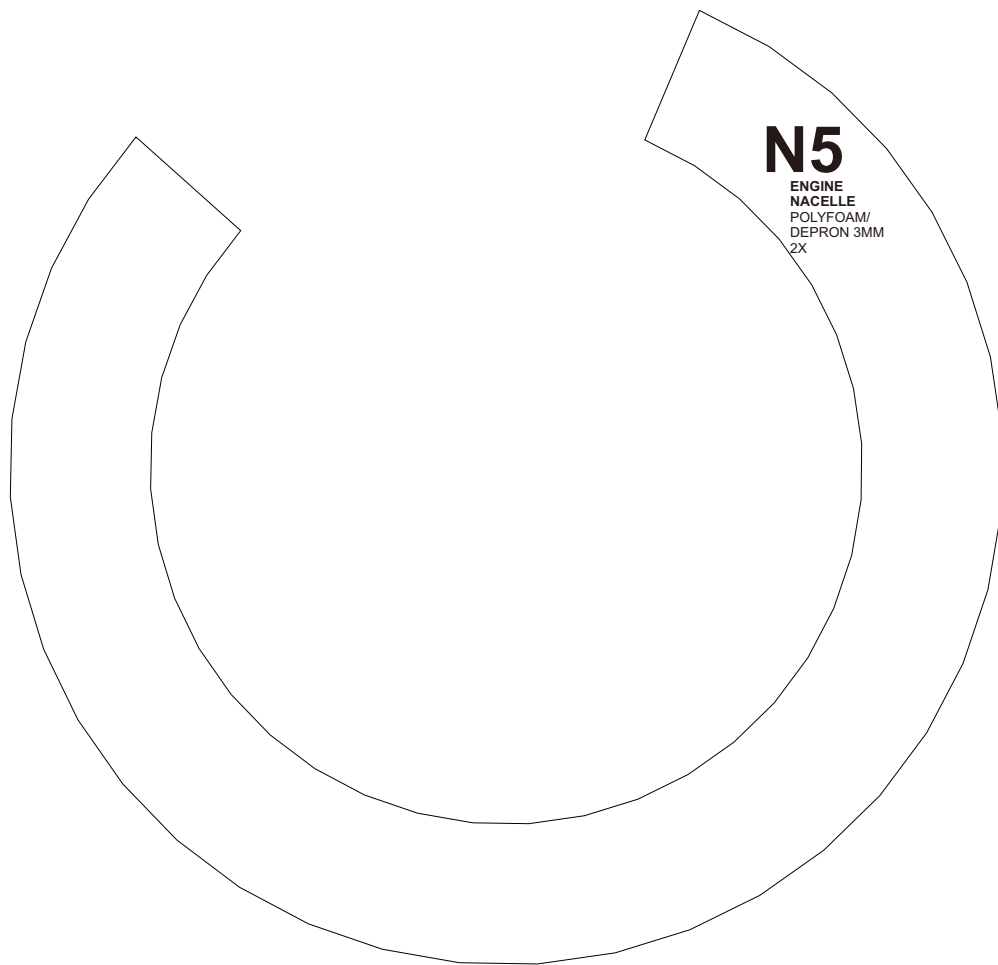

JOIN HERE

JOIN HERE

**N2**

ENGINE NACELLE  
POLYFOAM/  
DEPRON 5MM  
2X

# N8

EDF 70MM THRUST TUBE  
POLYFOAM/  
DEPRON 3MM  
2X

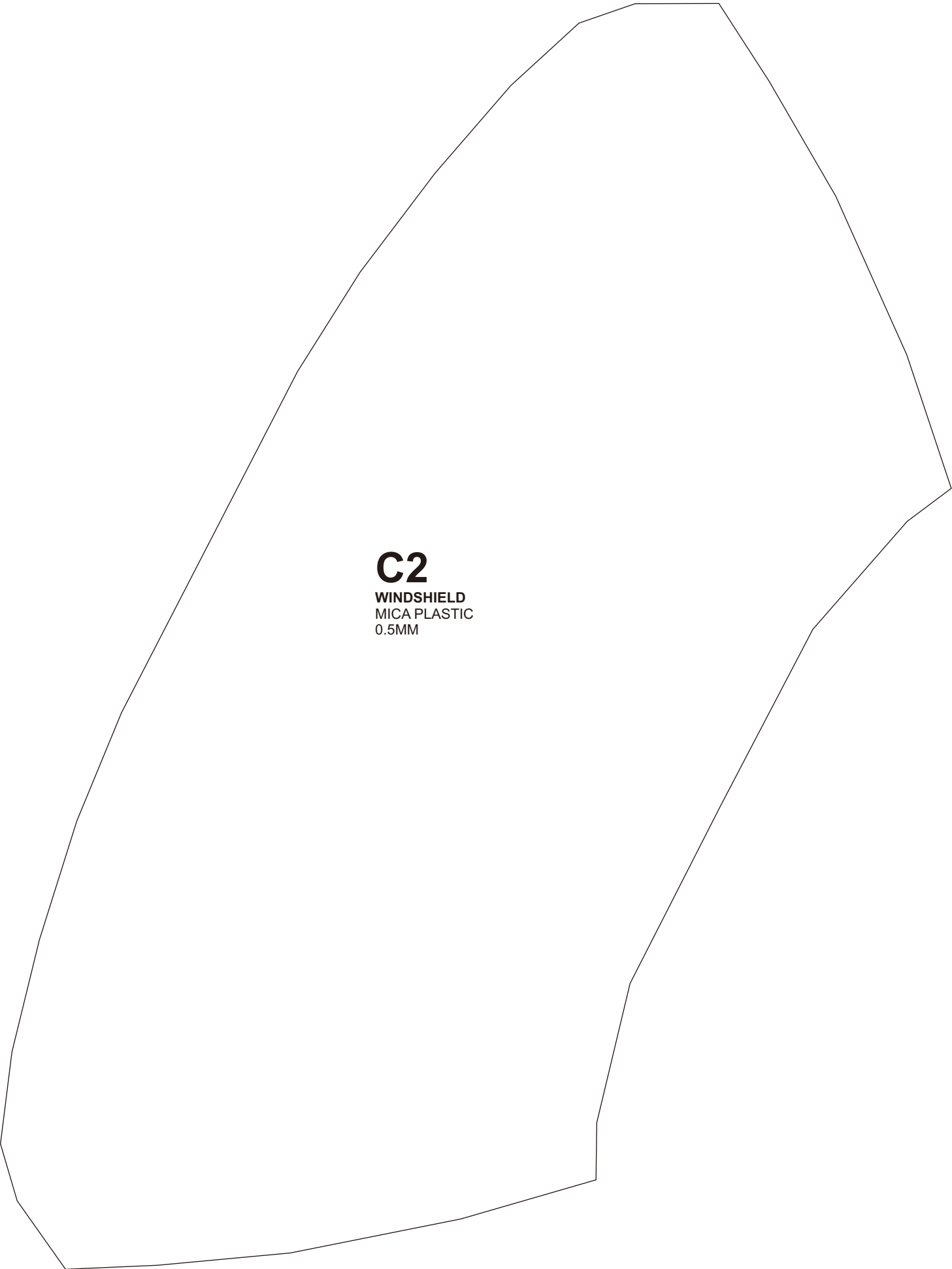

**C2**

WINDSHIELD  
MICA PLASTIC  
0.5MM